

APPENDIX F

Early Photographs
Exemplary Drawings of Residences

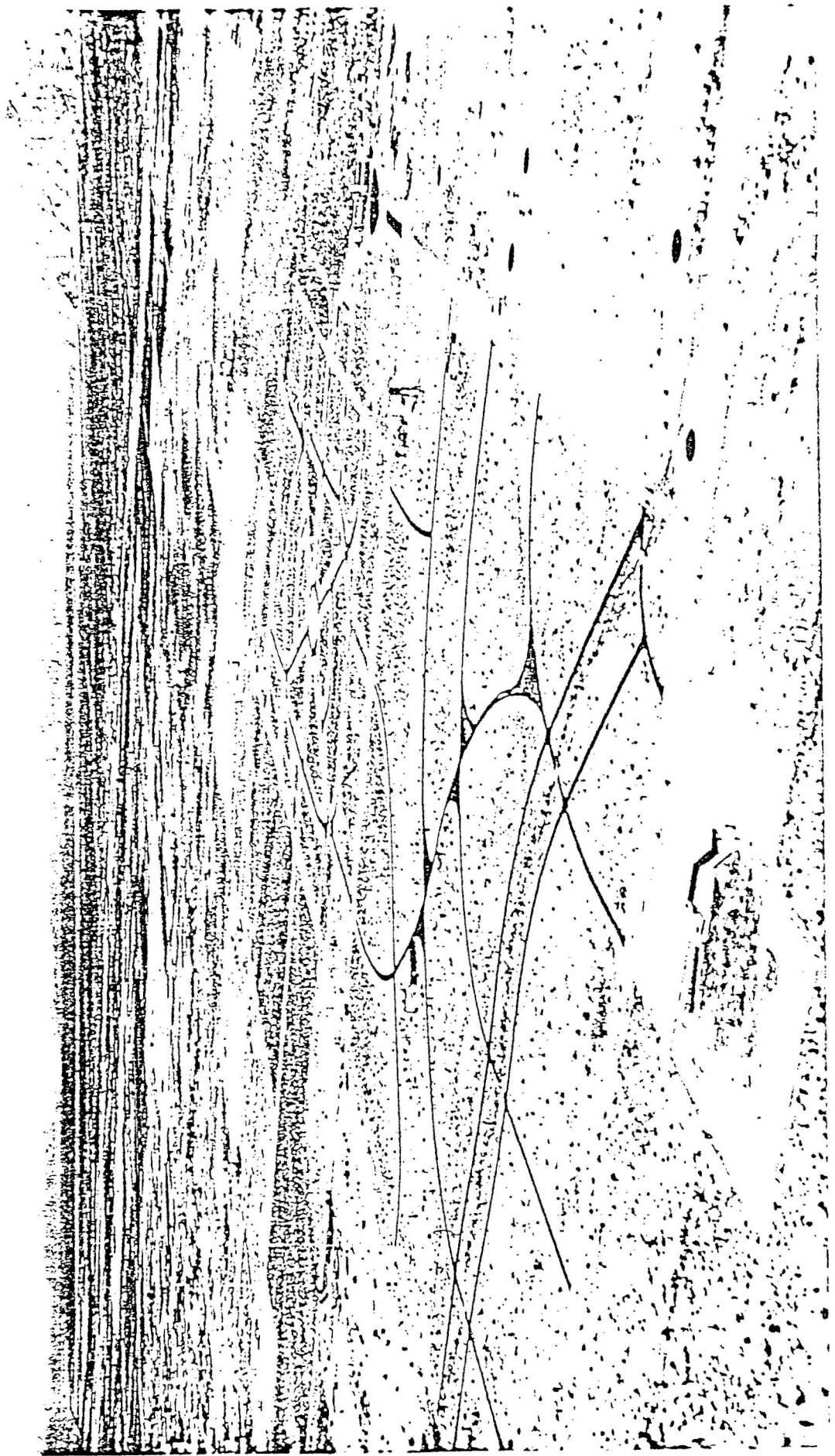

Early aerial photo of Colonia Solana.

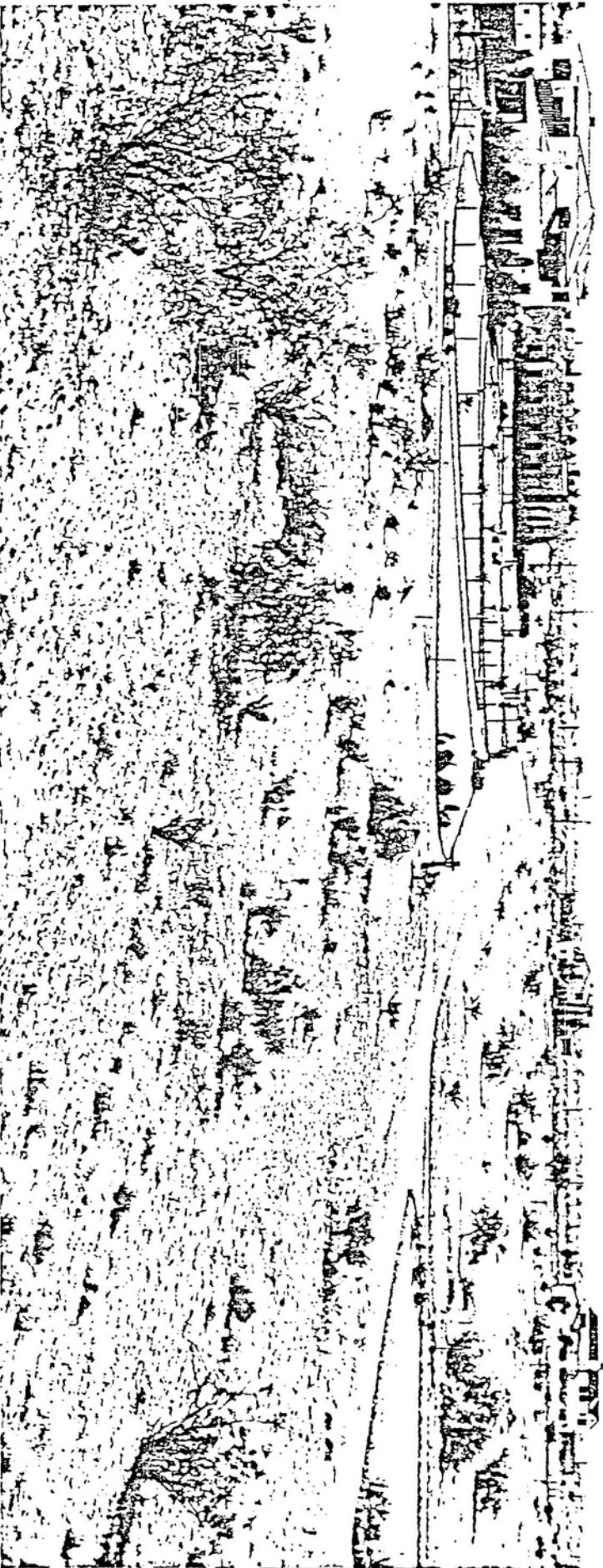

Early photo of Colonia Solana showing triangular park and sparse original desert vegetation.

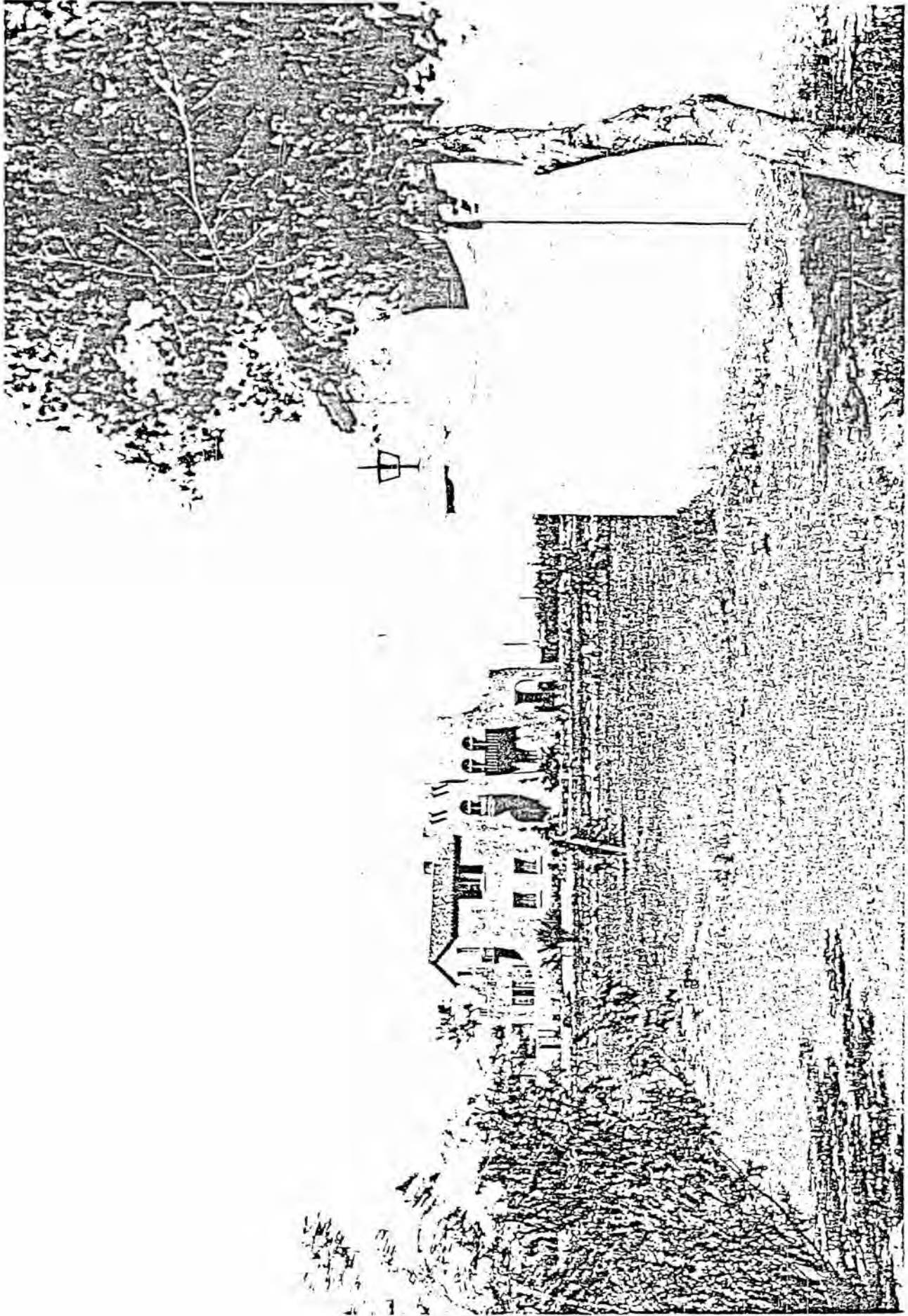

Early photo

O'Dowd Home 140 S. Ave. de Palmas (Lot #3)

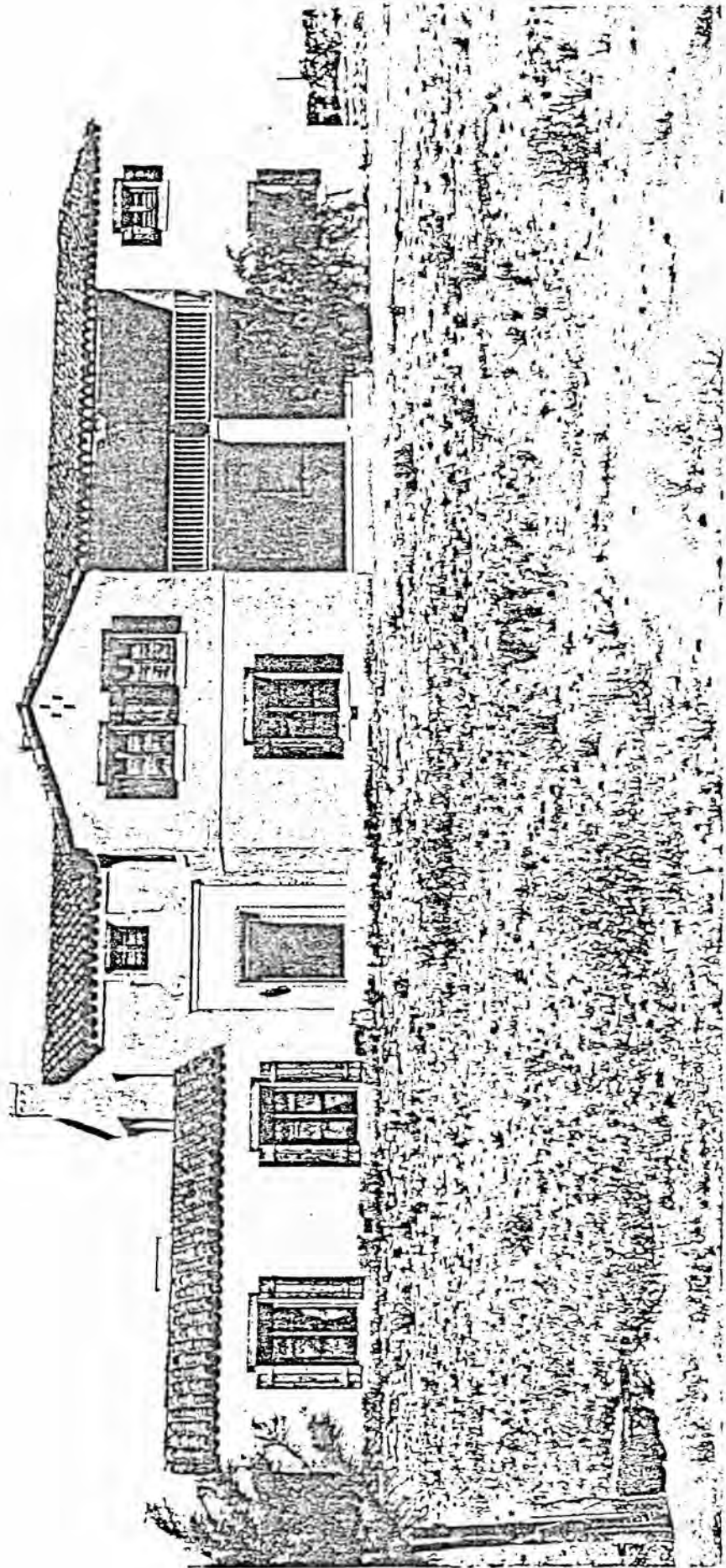

Early photo

El Deseo Real 436 S. Ave de Palmas (Lot #70,71)

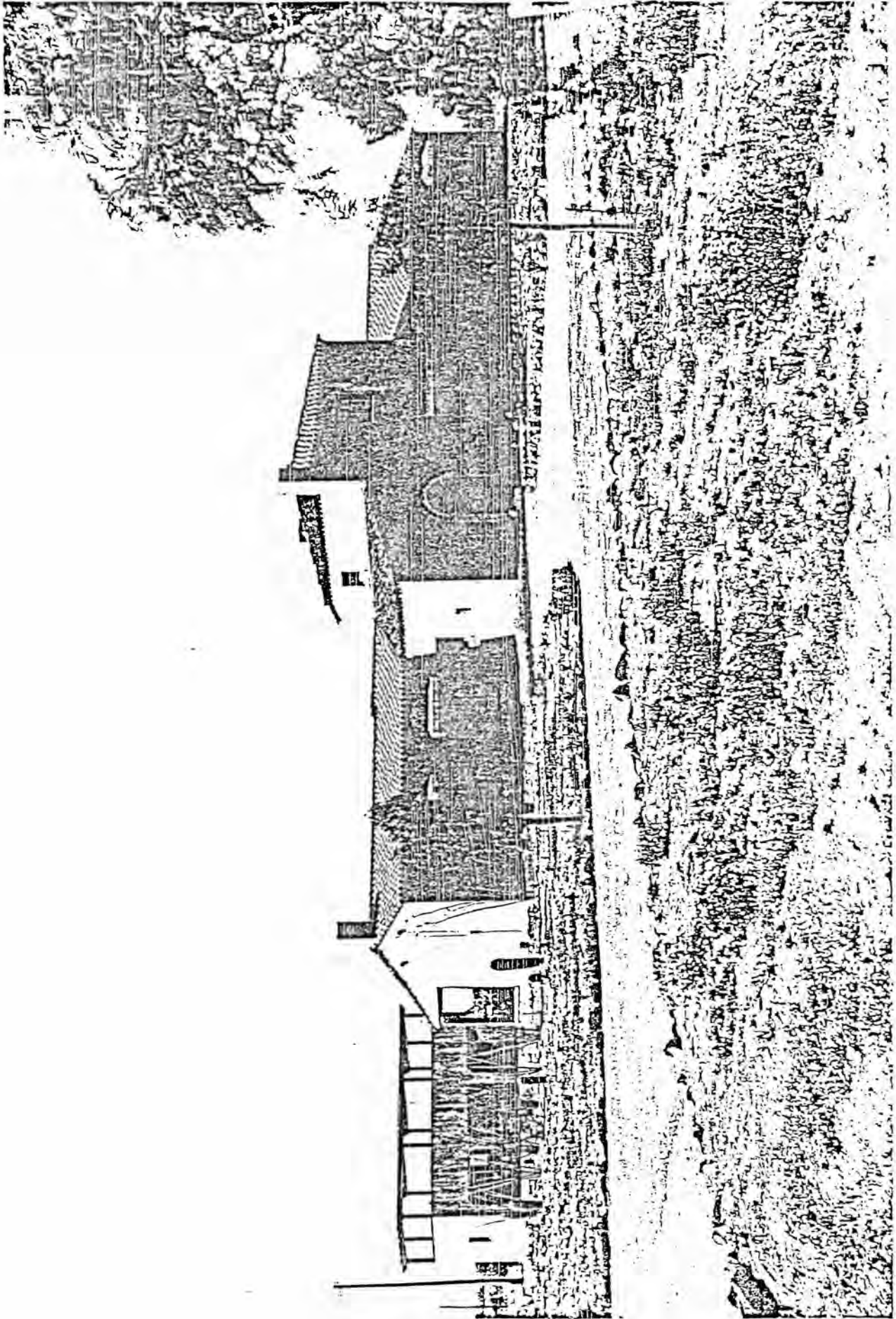

Early photo
Voorhees Home 3488 Via Golondrina (Lot #47)



Early photo
Kimball Residence 575 Via Guadalupe (Lot #75)



Early photo
Tidmarsh Home 340 S. Avenida De Palmas (Lot #58)

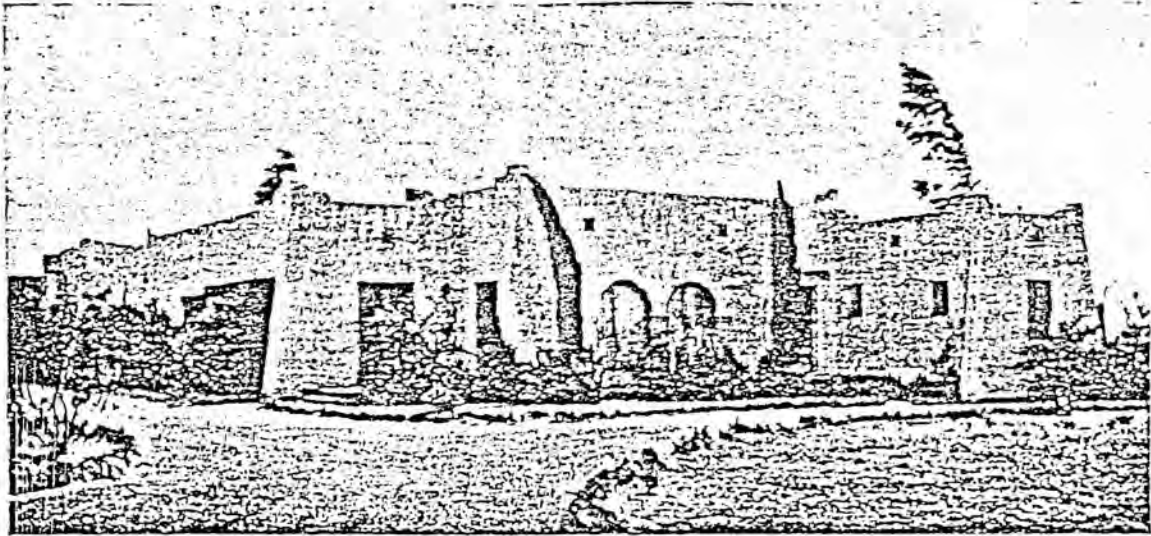

Early Photo
Feldman Residence 3450 E. Via Golondrina (Lot #46)

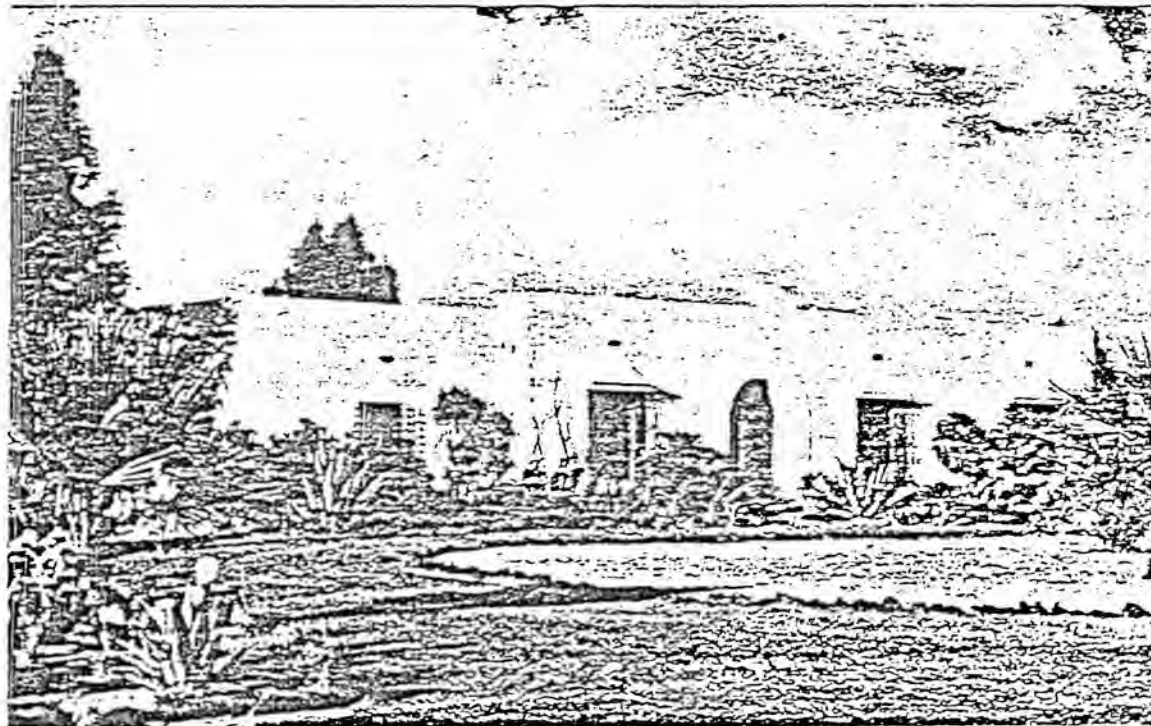

Early photo
Kibler Residence 300 S. Avenida de Palmas (Lot #57)

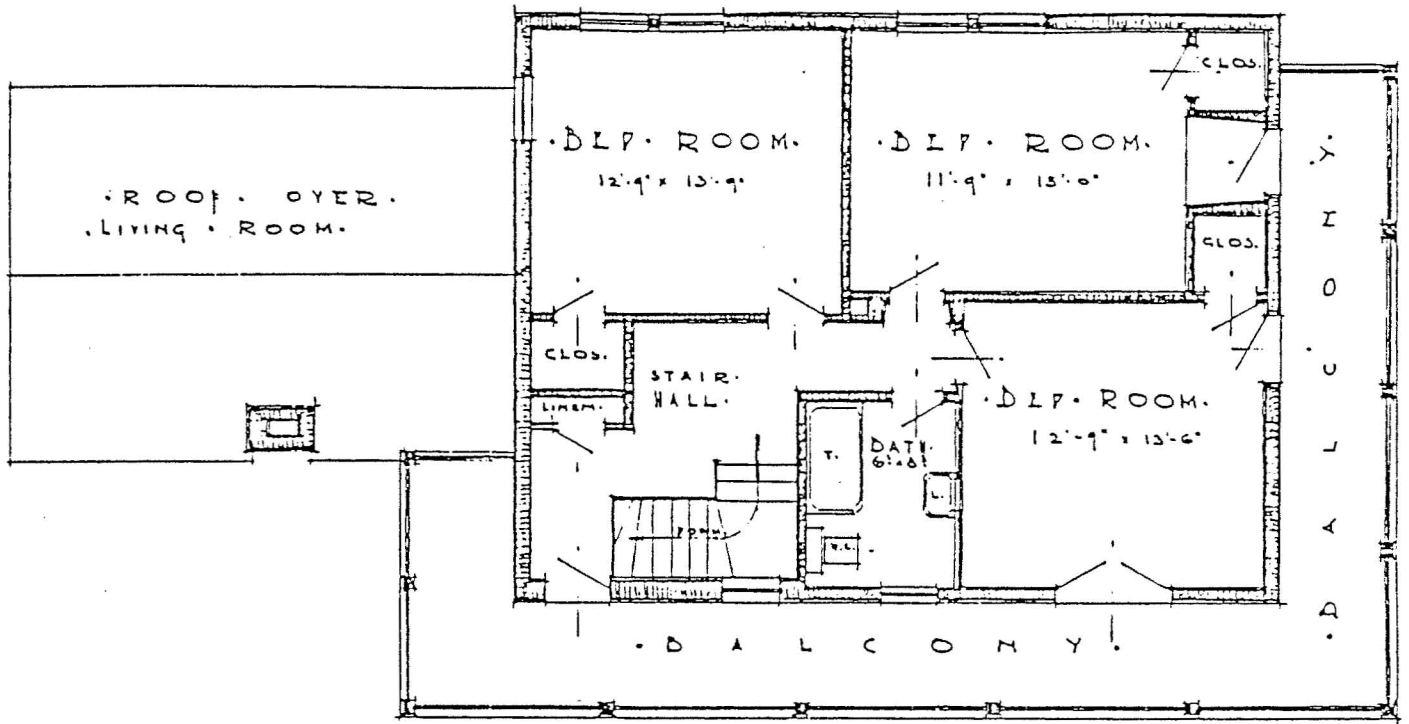

SECOND FLOOR PLAN.
SCALE 1/4" = 1'-0"

Plan drawings by Josias Joesler
548 S. Via Golondrina (Lot #61)

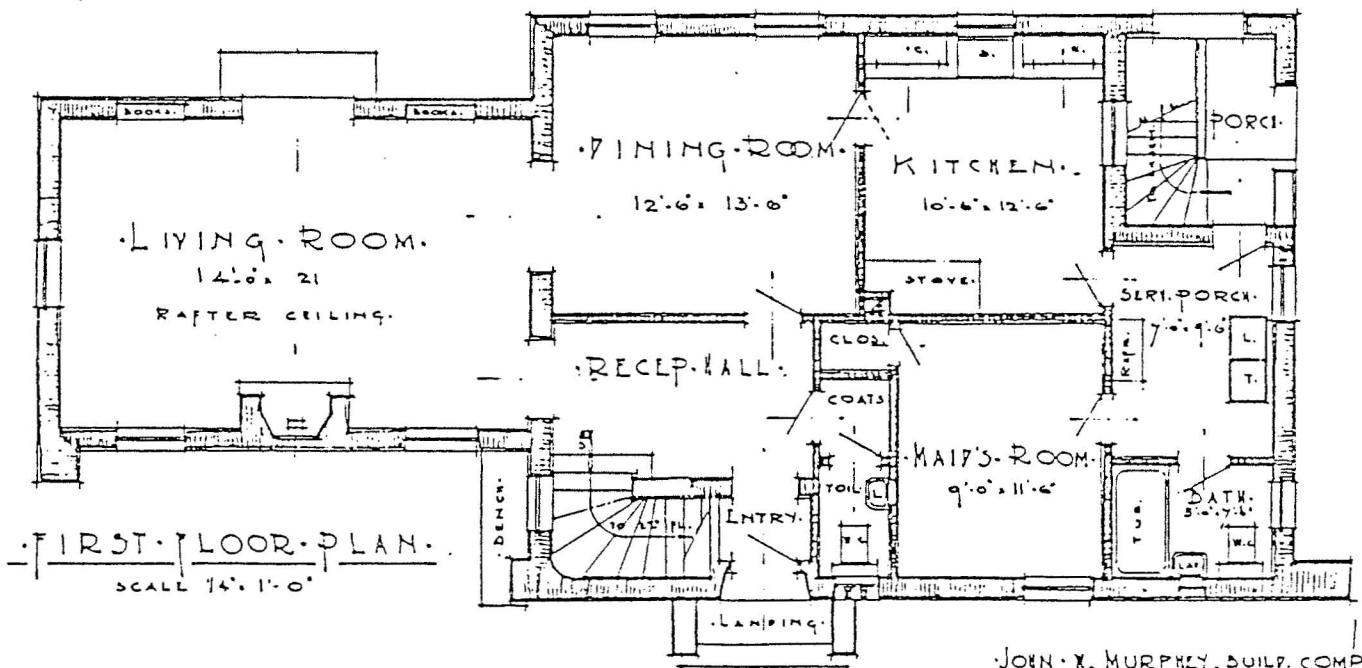

FIRST FLOOR PLAN.
SCALE 1/4" = 1'-0"

JOHN X. MURPHY, BUIL. COMP.
1211 N. 4TH AVE. TUCSON.

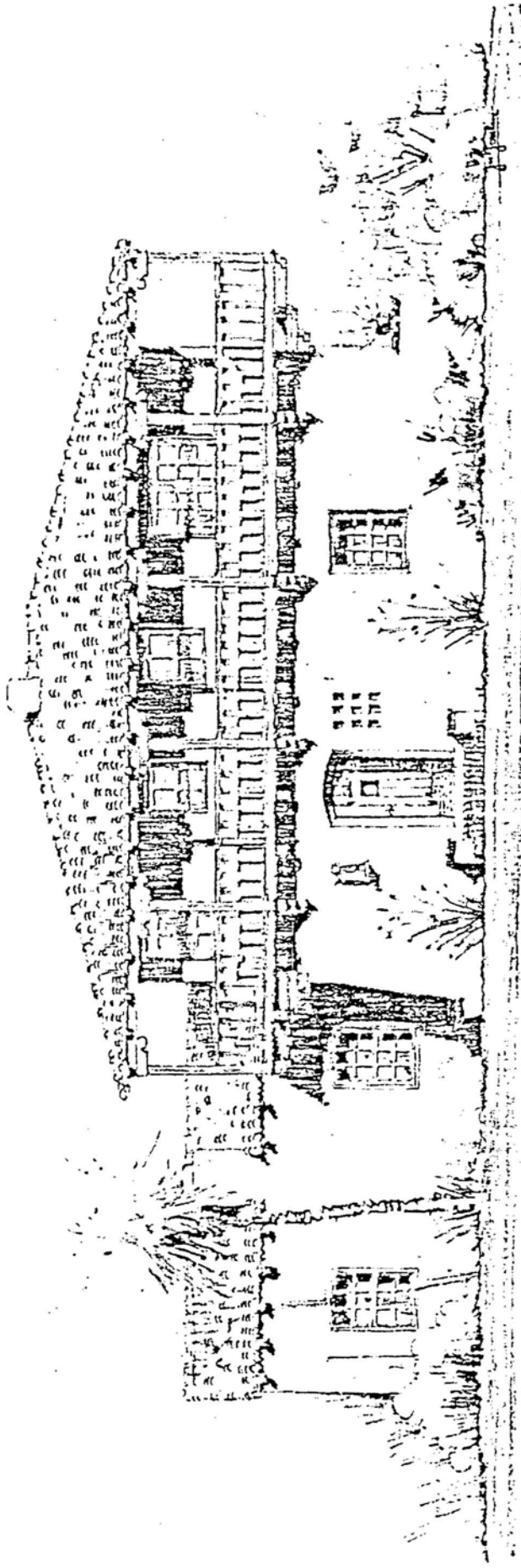

COLONIA SOIANA
THE JESUIT COLONY

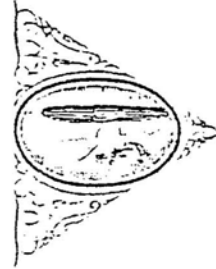

THIS BEAUTIFUL
PROPERTY
FOR SALE

Rendered elevation drawing by Josias Joesler
548 S. Via Golondrina (Lot #61)

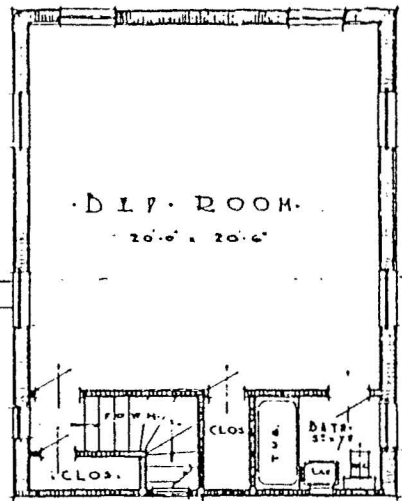

SECOND FLOOR PLAN
ROOM OVER GARAGE
SCALE 1/4" = 1'-0"

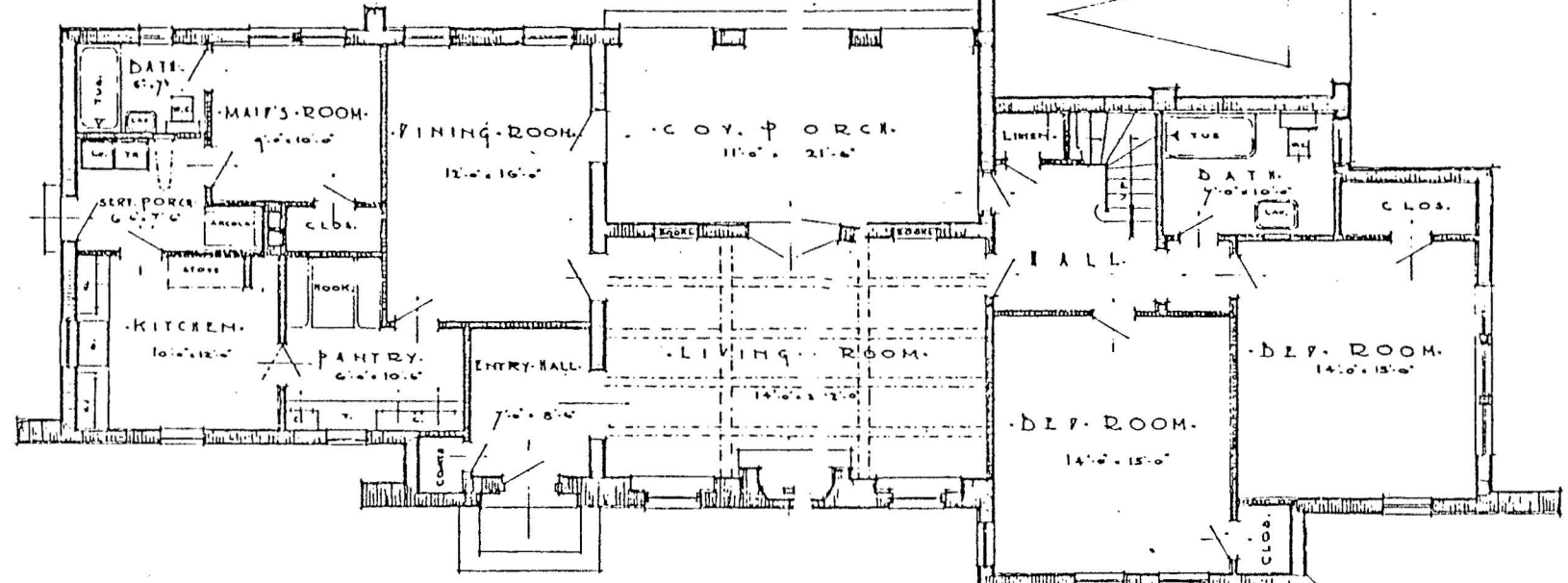

FLOOR PLAN
SCALE 1/4" = 1'-0"

JOHN W. MURPHY, BUILDING COMP.
211 N. 4TH AVE. TUCSON, ARIZ.

Plan drawing by Josias Joesler
Kimball Residence 575 Via Guadalupe (Lot #75)

10/15/21

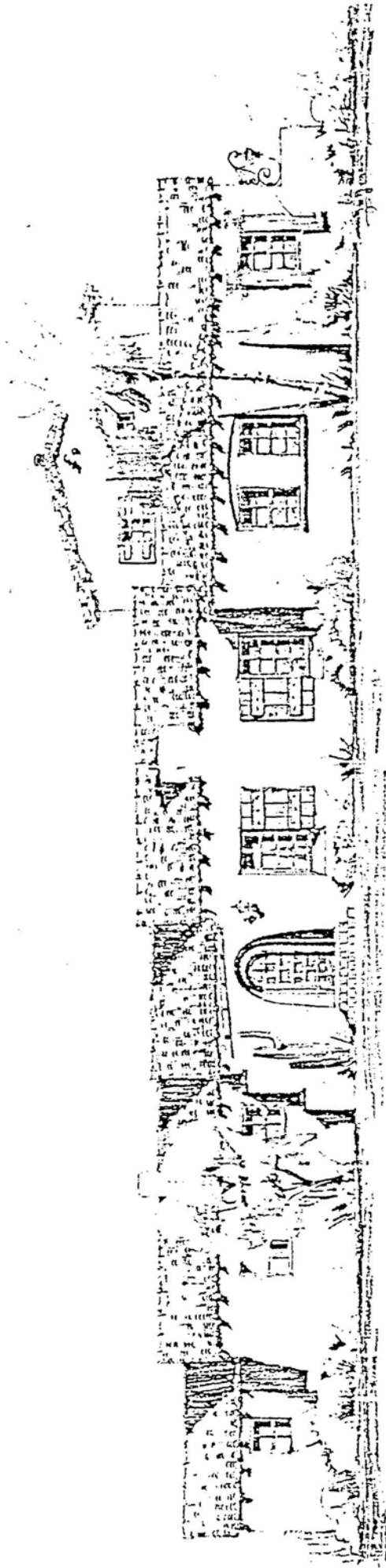

DESIGNED BY S. ZING-DULT-DY.
JOHN F. MURPHY, BUILDING COMPANY.

1007 75

Rendered elevation drawing by Josias Joesler
Kimball Residence 575 Via Guadalupe (Lot #75)

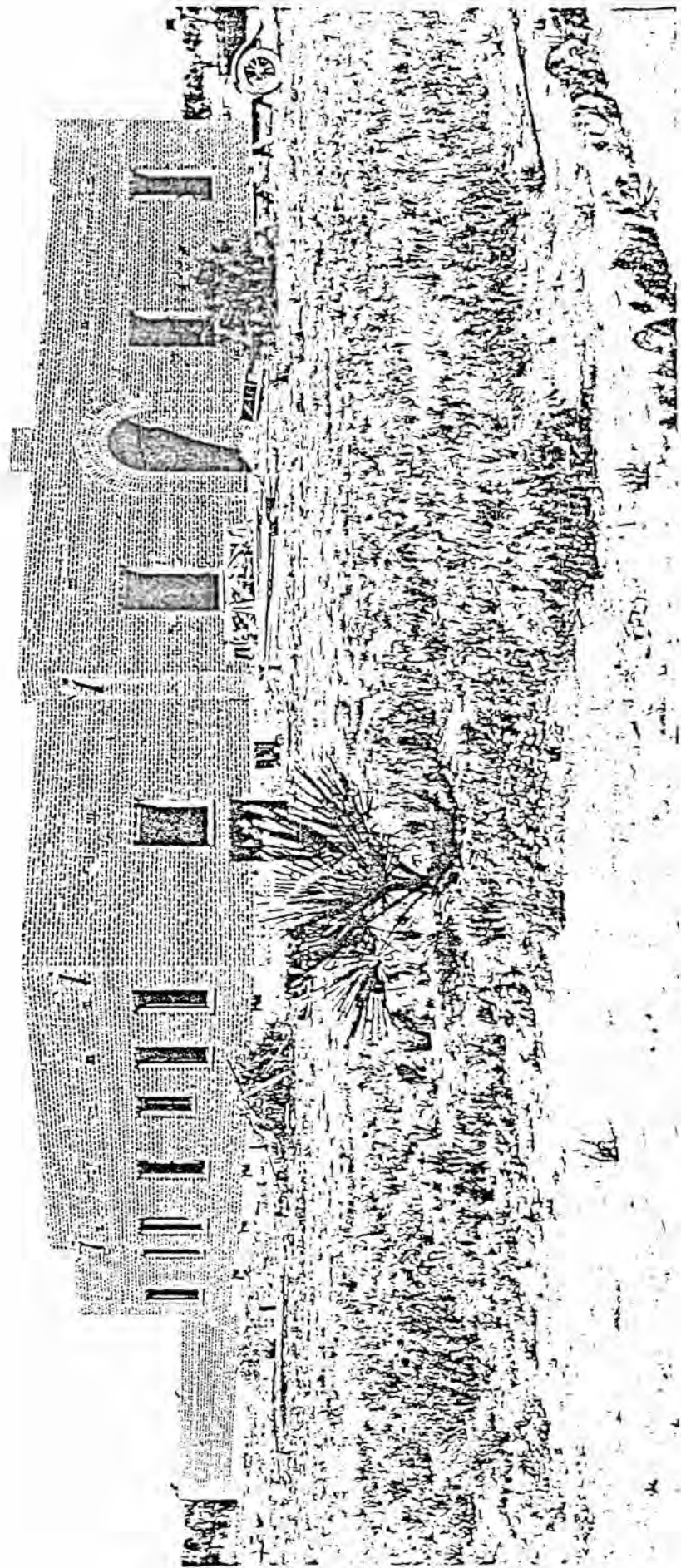

Construction photo

Kibler Residence 300 S. Avenida de Palmas (Lot #57)

Home Planned for Colonia Solana by Martin Scherwin

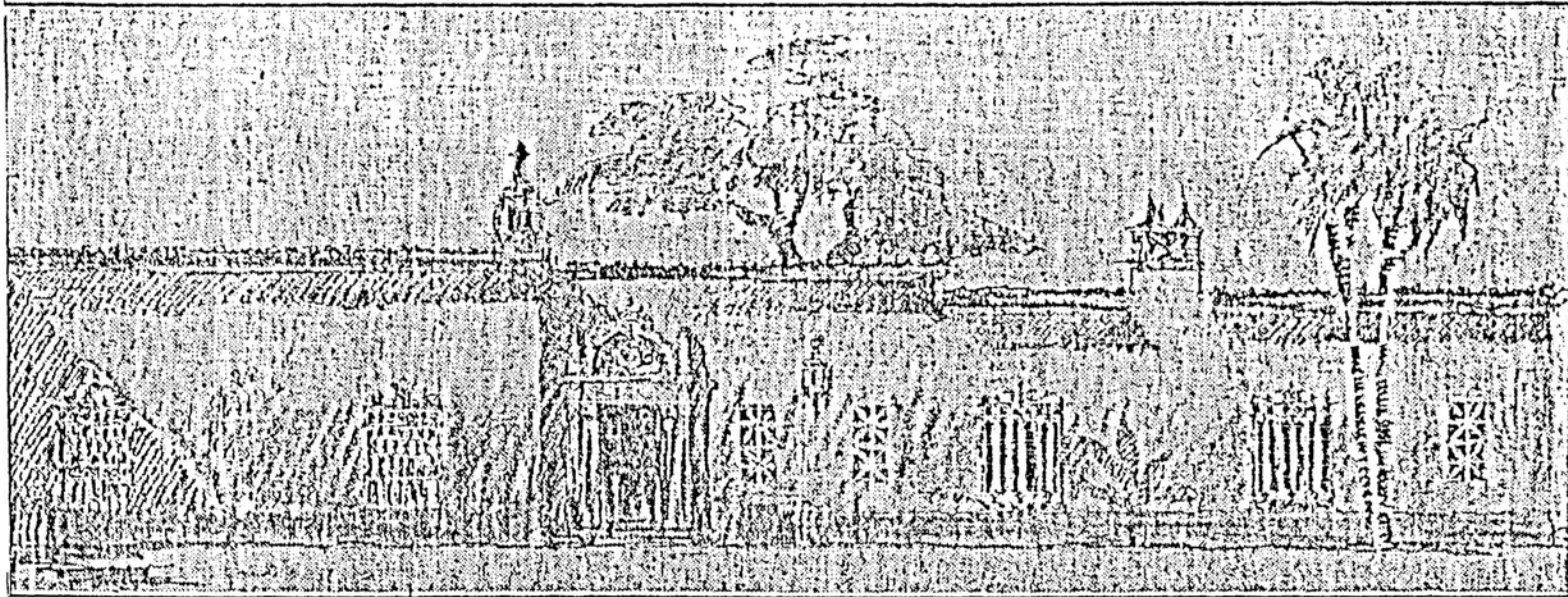

1 Architect's drawing of a proposed new Colonia Solana home planned by Martin Scherwin, owner of the exclusive suburban subdivision, is seen above. The plans call for an attractive Spanish type of architecture with construction of adobe and stucco. The home will be built around three sides of a patio. The grillwork planned will be obtained from old Mexico and the doors will be individually designed. The house will contain 13 rooms, five bathrooms and a double garage. To the right is the Spanish tower of the Colonia Solana water system.

Architect's sketch by Arthur T. Brown

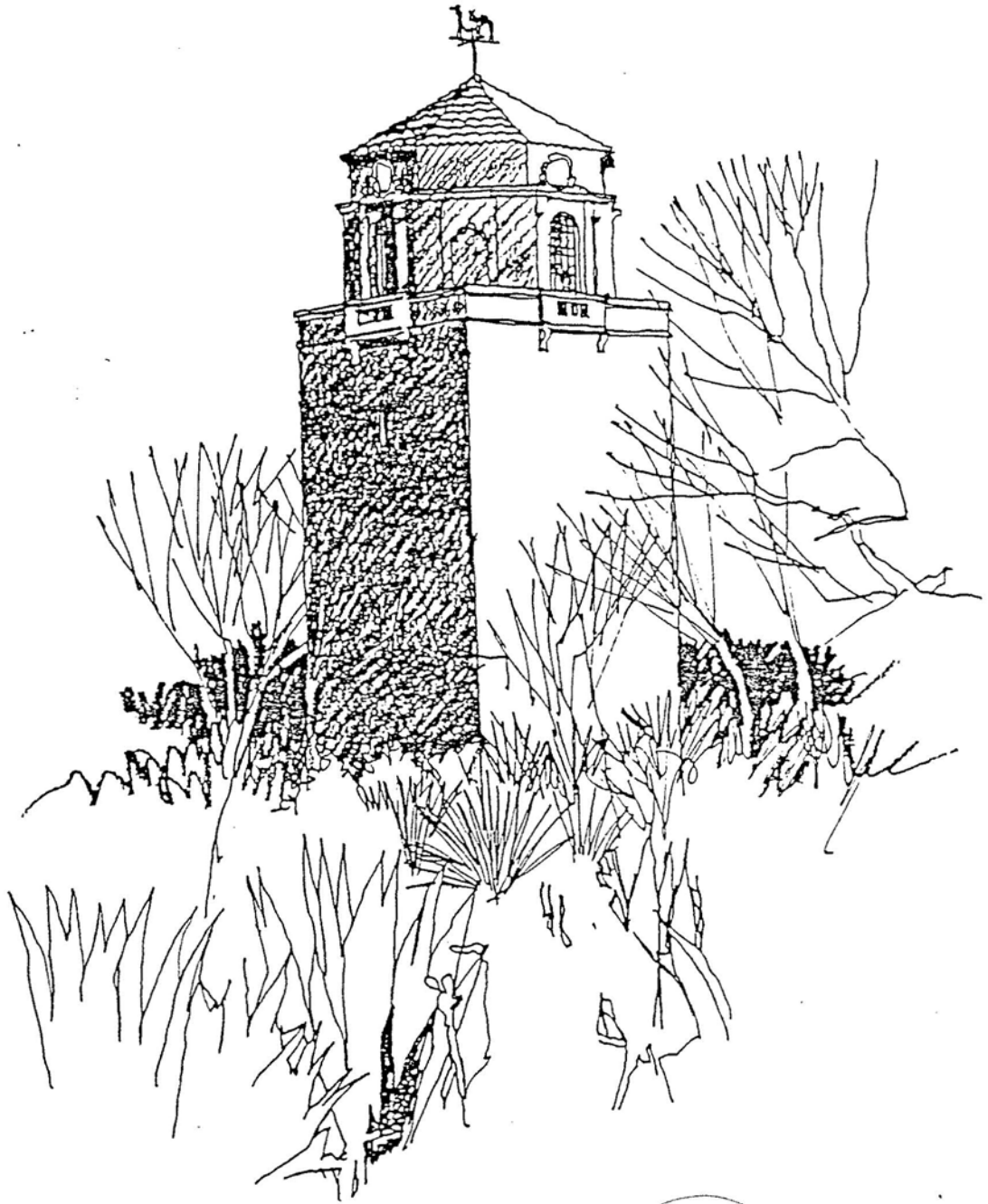

Sketch of Water Tower by Prof. Kirby Lockard

COLONIA SOLANA
THE SUNNY COLONY

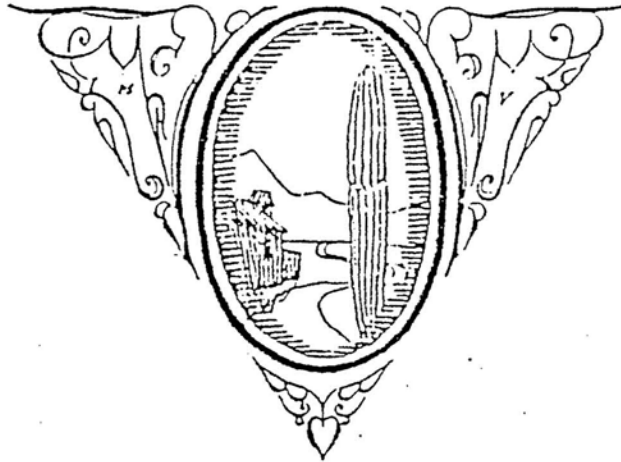

Logo from original subdivision pamphlet 1928.

APPENDIX G

Recent Photos

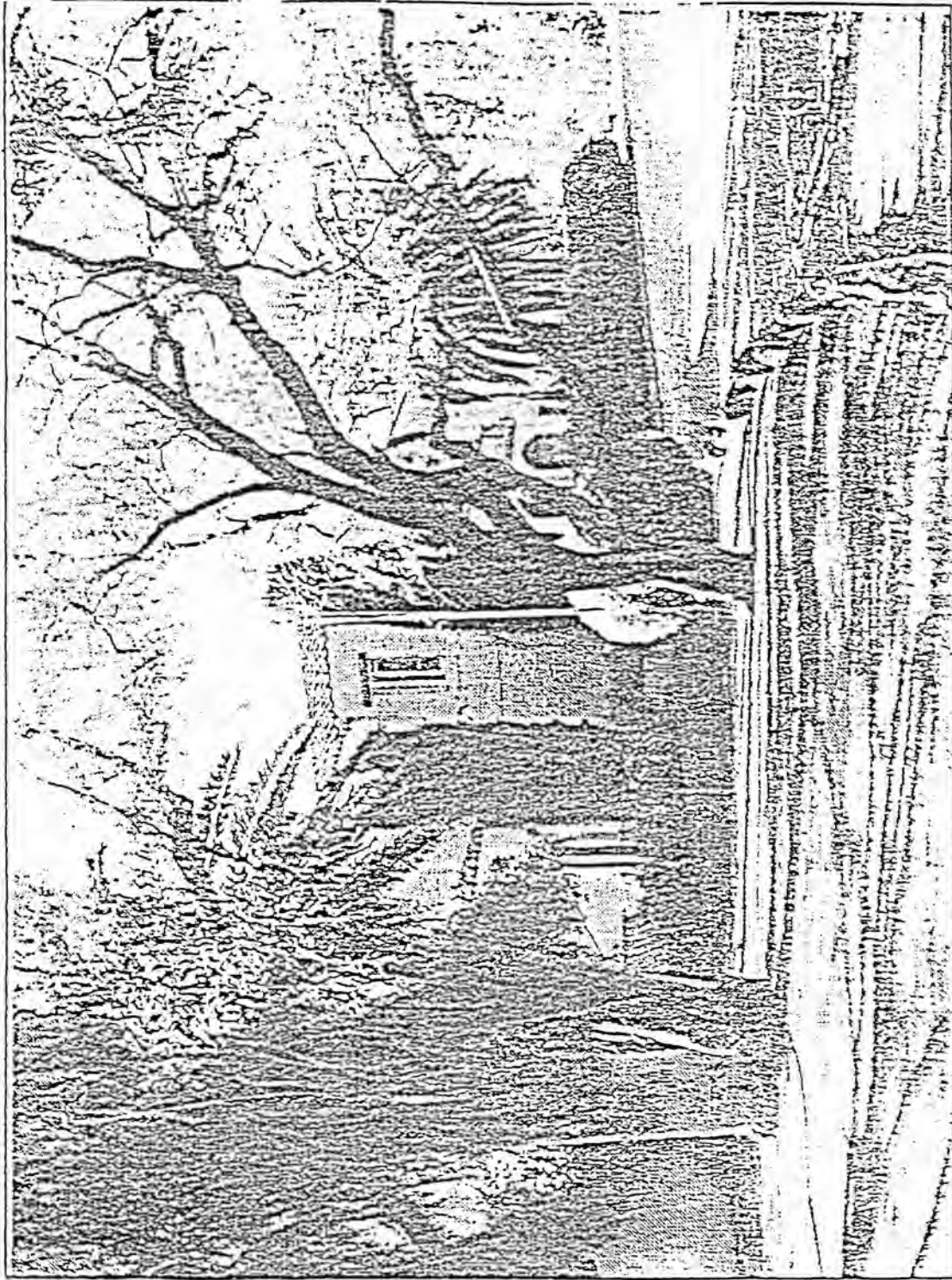

1986 view showing landscaping
El Deseo Real 436 S. Ave de Palmas (lot 70 & 71)



View of arroyo (photo 11)

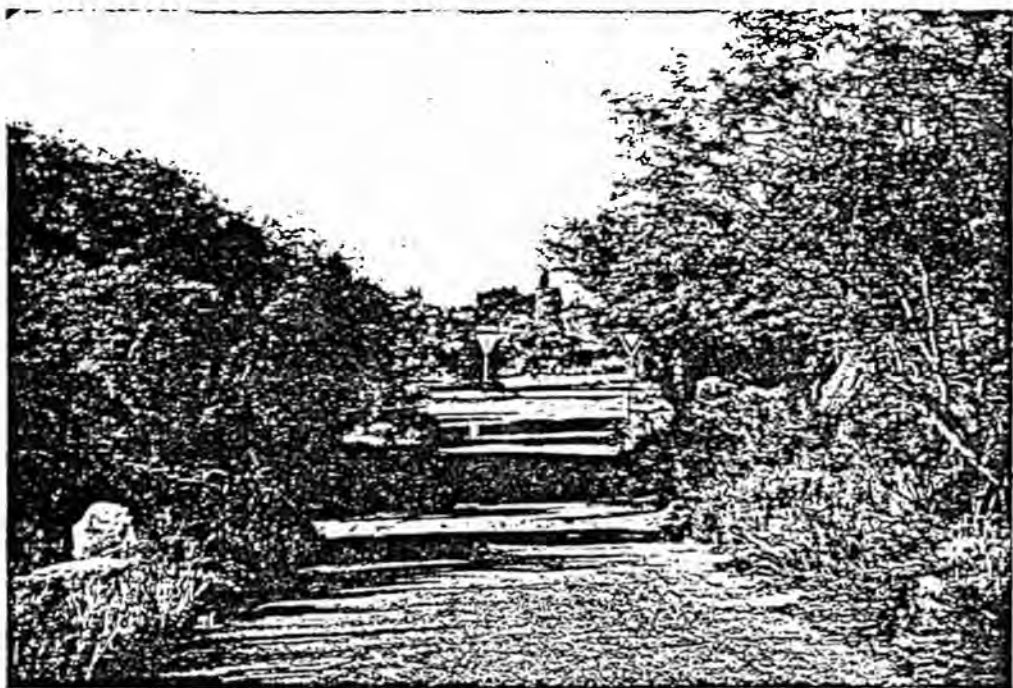

View from Via Esperanza across arroyo
Note "Arizona dip". (photo 10)

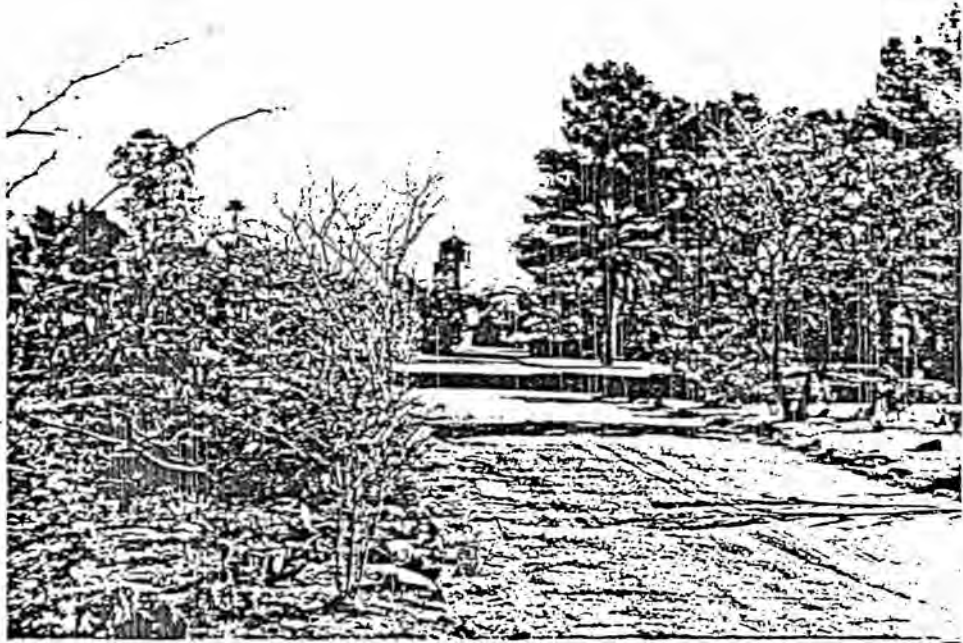

View east along Via Golondrina towards water tower
(photo M-6A)

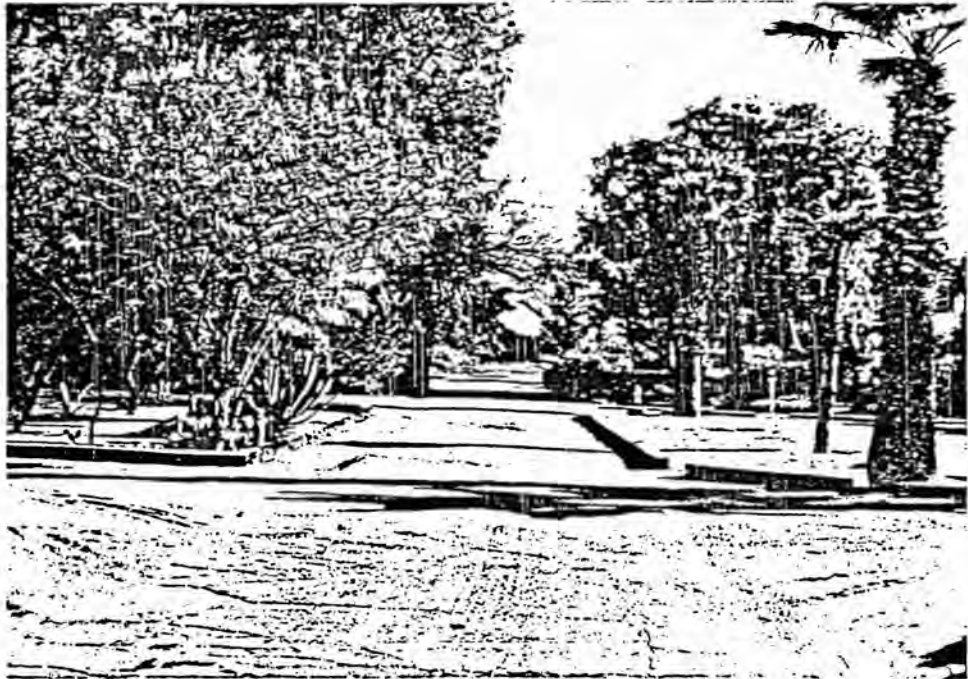

View northeast along Via Palos Verdes (photo M-0A)



View east along Arroyo Chico (photo M-24A)



View west along Arroyo Chico (photo M-19A)



View of desert landscaping (photo M-12A)
Echols Residence, 436 Avenida de Palmas (Lot #70)



View southwest along Via Golondrina (photo M-4A)
Mini-park to right

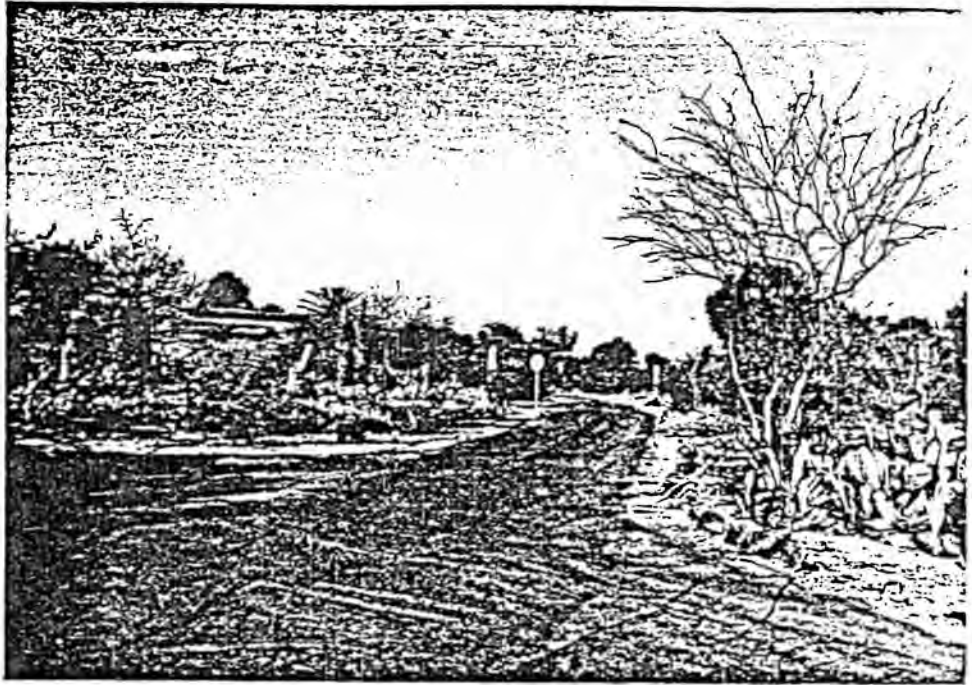

View northwest along Avenida de Palmas (photo M-9A)



View east along Avenida de Palmas showing mini-park
at intersection of Via Golondrina (photo M-7A)

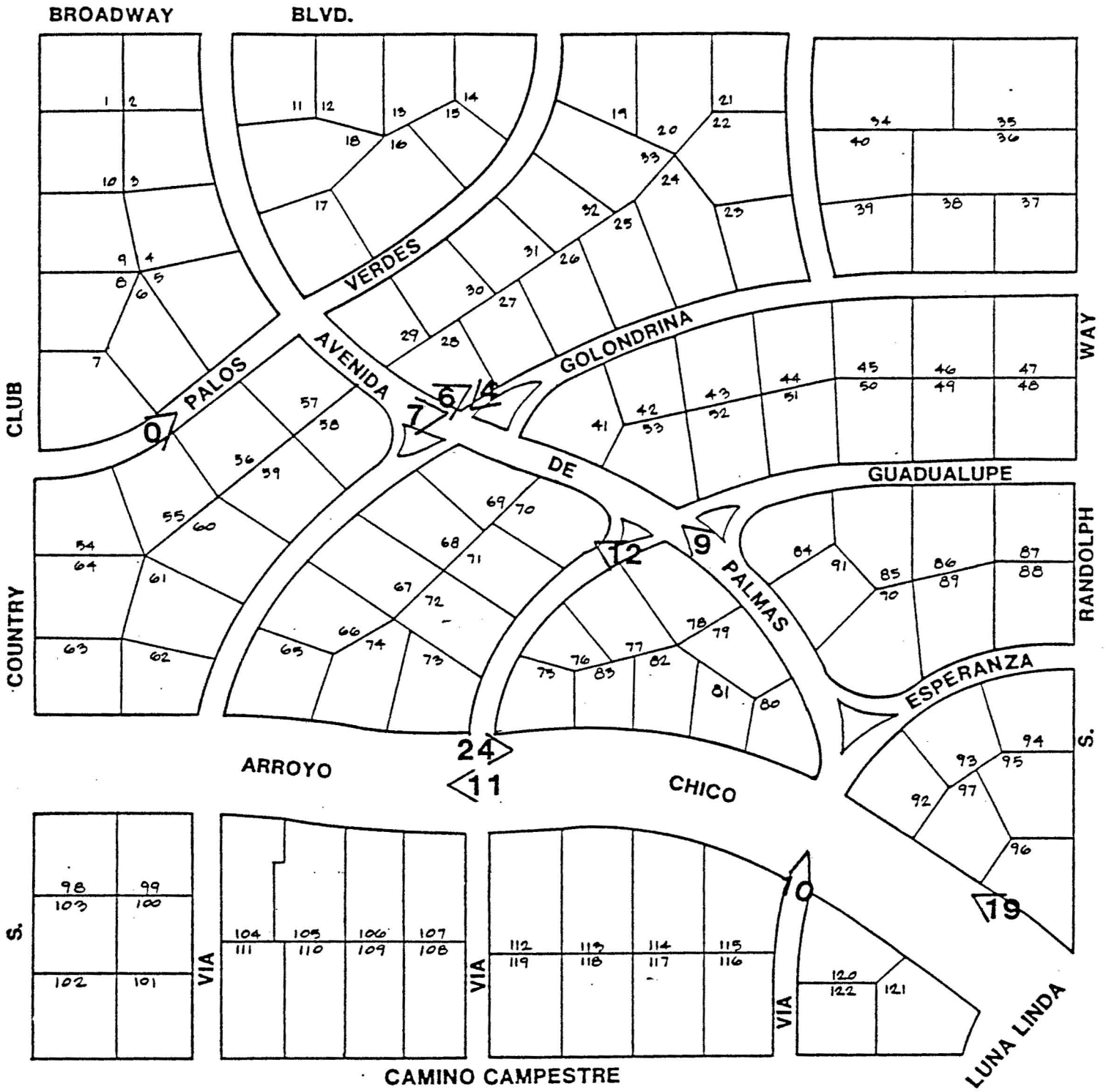

Plan of Colonia Solana. Photo locations

Arroyo chico area p

18201

NA9127.T8.A77'86

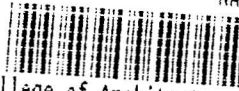

College of Architecture Library

EL ENCANTO ESTATES, INC.

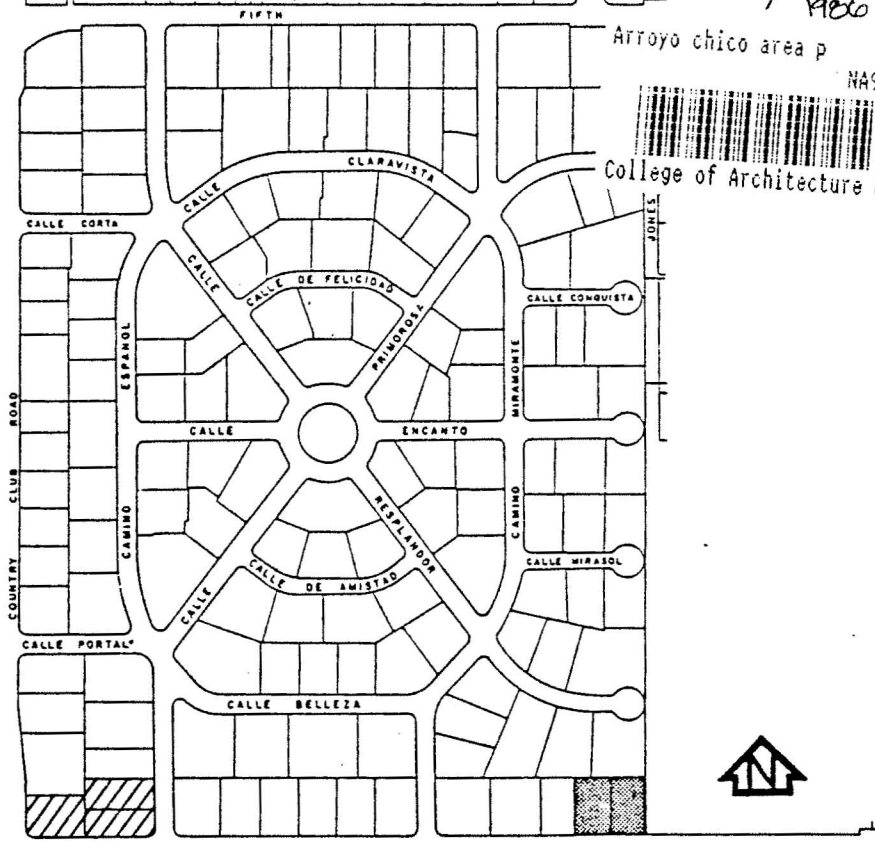

COLONIA SOLANA ESTATES

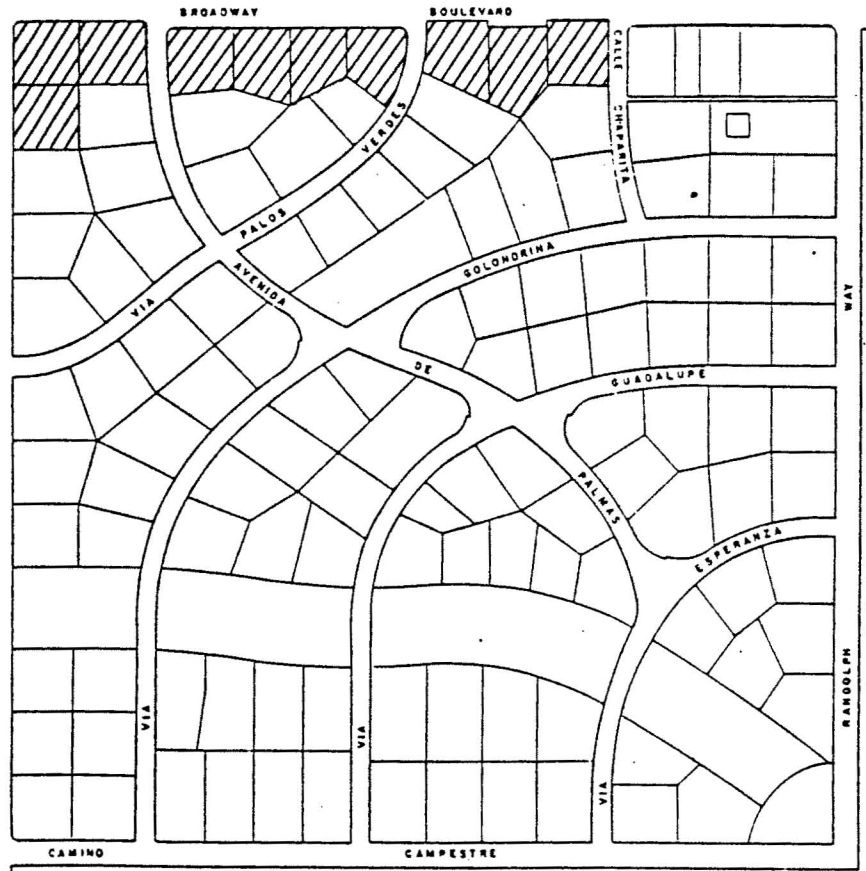

EL ENCANTO-COLONIA SOLANA NEIGHBORHOOD PLAN

Low Density Townhouse

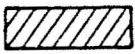

one unit per 5000 square feet of lot area



one unit per 7000 square feet of lot area

