

# ARIZONA STATE HISTORIC PROPERTY INVENTORY

|   |                 |                    |          |
|---|-----------------|--------------------|----------|
| PROPERTY NAME<br>Officer's Quarters   |                 | HD 10-10           | H-9,3456 |
| LOCATION<br>North Craycroft Blvd.   |                 | CURRENT PHOTOGRAPH |          |
| CITY/TOWN/VICINITY<br>Tucson  | COUNTY<br>Pima  |                    |          |
| OWNER<br>Belva Corricelli/ Adkins/ Kates Noll                                       |                 |                    |          |
| OWNER'S ADDRESS<br>% Marion Adkins<br>5460 E. Ft. Lowell Rd<br>Tucson Arizona 85712 |                 |                    |          |
| FORM COMPLETED BY<br>John S. Jones  |                 |                    |          |
| ADDRESS<br><br>625 N. Norton Ave.<br>Tucson, Arizona 85712                          |                 |                    |          |
| PHOTO BY<br>Roz Spicer  | DATE<br>1977    |                    |          |
| VIEW<br>Looking West from Craycroft Blvd  |                 |                    |          |
| PRESENT USE<br>Residence/ Ruins   | ACREAGE<br>1.70 |                    |          |
| STYLE OR CULTURAL PERIOD<br>Sonoran   |                 |                    |          |
| SIGNIFICANT DATES<br>1874/1875/1938   |                 |                    |          |

**PHYSICAL DESCRIPTION**

|                                 |                             |                                 |
|---------------------------------|-----------------------------|---------------------------------|
| Residence:                      | Wood fence in frt of res.   | Ruin 1 partially destroyed by   |
| Materials: adobe/ stucco        | Adobe outhouse in back      | fire in 1970. Adjacent kitchen  |
| Dimensions: 43x54               | Mesquite/ creosote/caucti   | also in ruins. Same features as |
| Color: tan                      | Adobe wall ruin around back | residence.                      |
| Plan: rectangular/ one story    | of property                 | Ruin 2 consists of eroded adob  |
| Roof: flat w/ parapets          |                             | walls.                          |
| Exterior: metal canales         |                             | Sleeping porches added to Res.  |
| red brick parapets and chimneys |                             | and Ruin 1 in 1938.             |

**STATEMENT OF SIGNIFICANCE**

The three buildings and adjacent kitchens were the western Officer's Quarters on Cottonwood Lane. The residence was included in the Historic American Building Survey.

This property lies within the boundaries of Arizona BB 9: 14

**VERBAL BOUNDARY DESCRIPTION**

Parcel Code: 110-09-0350  
 Legal: IRR parcel in E half SE 4 NE 4 with 298' frontage on Craycroft Blvd. Sec 35-13S-14E GSRB&M.

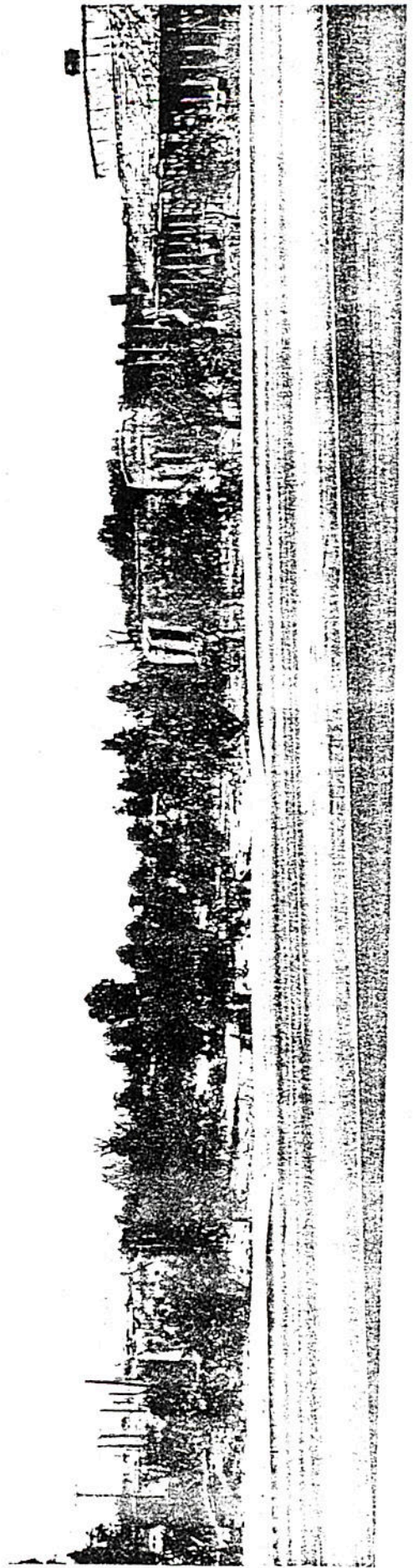



Hokokami Site  
#100-1250 A100

Gravity Ditches

FT. LOWELL PARK

CRAZYBOY ROAD  
FRANCISCO

11 13 15 16  
12 14 17A  
9 10 17B

42 43 44 45 46 47 48 49 50 51 52  
30 31 32 33 34 35 36 37 38 39 40 41 42

60 69 02 03  
59A 62  
70C 80