

# ARIZONA STATE HISTORIC PROPERTY INVENTORY

PART OF: Fort Lowell MRA

HD= 5-28/HD5-25

C-7

PROPERTY NAME	
LOCATION 3031 North Craycroft Blvd.	
CITY/TOWN/VICINITY Tucson	COUNTY Pima
OWNER John and Betty Bennett	
OWNER'S ADDRESS 3031 North Craycroft Blvd. Tucson, Arizona 85712	
FORM COMPLETED BY John S. Jones	
ADDRESS 625 N. Norton Ave. Tucson, Arizona, 85719	
PHOTO BY Roz Spicer	DATE 1977
VIEW Looking West to adobe bldg. Looking North from Drive way	
PRESENT USE Residence	ACREAGE 1.87
STYLE OR CULTURAL PERIOD Contemporary	
SIGNIFICANT DATES 1936/ 1948	

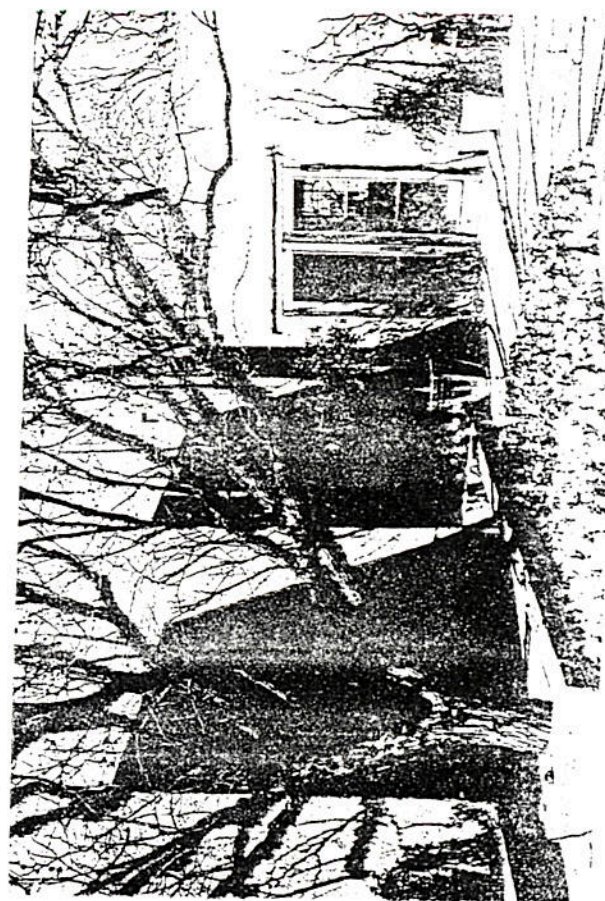

## PHYSICAL DESCRIPTION

Materials: Adobe/ Stucco	Guest House: adobe/ stucco	Storage: adobe/ natural
Color: tan	tan	
Dimensions: 43x 48	20x28	12x20
Plan: irregular/ one story	irregular/ one story	rectangular/ 1/2 story
Roof: flat with parapets	flat	shed
Grounds: native vegetation		

## STATEMENT OF SIGNIFICANCE

Property lies within the boundaries of Arizona BB 9: 14

**FINAL**  
JUNE 2011  
FROM SHPO

## VERBAL BOUNDARY DESCRIPTION

Parcel Code: 110-09-0200





Gravity Ditches

HoloKani Site  
900-1250 A.M.

FT. LOWELL PARK

100

12

11C

11D

11A

60

6C

6F

61

6A

11

12

13

14

15

16

9A

17

18

19

10

11-20

13A

C-8

12A

11 C-5

10 G-6

0A

9A

90

2C

2A

23

24

24

210

22A

23

24

24

7C

60

5A

4

V

U

H-21

H-20

H-15

H-14

H-13

H-12

H-8

H-9

CRAYBROOK ROAD

FRANCISCO BLVD

