

UNITED STATES DEPARTMENT OF THE INTERIOR
NATIONAL PARK SERVICE

FOR NPS USE ONLY

RECEIVED

DATE ENTERED

**NATIONAL REGISTER OF HISTORIC PLACES
INVENTORY -- NOMINATION FORM**

SEE INSTRUCTIONS IN *HOW TO COMPLETE NATIONAL REGISTER FORMS*
TYPE ALL ENTRIES -- COMPLETE APPLICABLE SECTIONS

1 NAME

HISTORIC

Solomon Warner House and Mill

AND/OR COMMON

FINAL
JUNE 2011
FROM SHPO

2 LOCATION

STREET & NUMBER

350 South Grande Avenue

NOT FOR PUBLICATION

CITY, TOWN

CONGRESSIONAL DISTRICT

Tucson

VICINITY OF

STATE

CODE

COUNTY

CODE

Arizona

04

Pima

019

3 CLASSIFICATION

CATEGORY	OWNERSHIP	STATUS	PRESENT USE
<input type="checkbox"/> DISTRICT	<input type="checkbox"/> PUBLIC	<input checked="" type="checkbox"/> OCCUPIED	<input type="checkbox"/> AGRICULTURE
<input checked="" type="checkbox"/> BUILDING(S)	<input checked="" type="checkbox"/> PRIVATE	<input type="checkbox"/> UNOCCUPIED	<input type="checkbox"/> MUSEUM
<input type="checkbox"/> STRUCTURE	<input type="checkbox"/> BOTH	<input type="checkbox"/> WORK IN PROGRESS	<input type="checkbox"/> COMMERCIAL
<input checked="" type="checkbox"/> SITE	<input type="checkbox"/> PUBLIC ACQUISITION	<input type="checkbox"/> ACCESSIBLE	<input type="checkbox"/> PARK
<input type="checkbox"/> OBJECT	<input type="checkbox"/> IN PROCESS	<input checked="" type="checkbox"/> YES: RESTRICTED	<input type="checkbox"/> EDUCATIONAL
	<input type="checkbox"/> BEING CONSIDERED	<input type="checkbox"/> YES: UNRESTRICTED	<input type="checkbox"/> ENTERTAINMENT
		<input type="checkbox"/> NO	<input type="checkbox"/> GOVERNMENT
			<input type="checkbox"/> INDUSTRIAL
			<input type="checkbox"/> MILITARY
			<input type="checkbox"/> OTHER:
			<input checked="" type="checkbox"/> PRIVATE RESIDENCE
			<input type="checkbox"/> RELIGIOUS
			<input type="checkbox"/> SCIENTIFIC
			<input type="checkbox"/> TRANSPORTATION

4 OWNER OF PROPERTY

NAME House

Mill

Thomas Wiper

Stephen Ochoa

STREET & NUMBER

350 Mission Road

2153 East Juanita

CITY, TOWN

STATE

Tucson

VICINITY OF Tucson

Arizona

5 LOCATION OF LEGAL DESCRIPTION

COURTHOUSE,
REGISTRY OF DEEDS, ETC.

Pima County Courthouse

STREET & NUMBER

CITY, TOWN

STATE

Tucson

Arizona

6 REPRESENTATION IN EXISTING SURVEYS

TITLE

DATE

FEDERAL STATE COUNTY LOCAL

DEPOSITORY FOR
SURVEY RECORDS

CITY, TOWN

STATE

7 DESCRIPTION

CONDITION		CHECK ONE	CHECK ONE
<input type="checkbox"/> EXCELLENT	<input type="checkbox"/> DETERIORATED	<input type="checkbox"/> UNALTERED	<input checked="" type="checkbox"/> ORIGINAL SITE
<input checked="" type="checkbox"/> GOOD	<input checked="" type="checkbox"/> RUINS	<input checked="" type="checkbox"/> ALTERED	<input type="checkbox"/> MOVED DATE _____
<input type="checkbox"/> FAIR	<input type="checkbox"/> UNEXPOSED		

DESCRIBE THE PRESENT AND ORIGINAL (IF KNOWN) PHYSICAL APPEARANCE

The Solomon Warner House is an L-shaped, single-story adobe, one room deep. The rooms are connected by interior doors. The flat roof was surrounded by a parapet. Doors and windows are wood framed. The thick adobe walls provide deep interior sills for the windows but the exterior doors are set flush with the interior walls.

The exterior walls are about 2 ft. thick while the interior walls are 20 inches in width. The exterior of the house is stuccoed and the interior is plastered. Probably the vigas were originally exposed, but the 10-13 ft. ceilings are now covered with wood siding. Each room has a corner fireplace, except the living room, which has a fireplace in the center of the wall.

The seven room house and the adobe patio wall are built on a basalt foundation. Through the years the house had deteriorated somewhat but has been restored and stabilized by the present owners. However, they have also added an upstairs sleeping loft with a bath beneath. In general, the restoration is faithful except for the exposure of the juniper lintels for artistic effect. They were originally plastered over.

The Solomon Warner Mill was one of the earliest two story buildings in the community. The foundation and ground floor, of which ruins remain, were of basalt. The second floor was adobe with a mud roof. The 51' x 30' building cost \$15,000 to construct and had four rooms below and two above. The mill house had a 25 inch turbine mill wheel which could grind eight bushels an hour. The mill ceased to operate shortly after Warner sold out. The building was destroyed by owner Stephen Ochoa in 1929 because he regarded it as a hazardous play area for the local children. The tiny 3-stamp mill which was south of the flour mill has no visible remains.

8 SIGNIFICANCE

PERIOD	AREAS OF SIGNIFICANCE -- CHECK AND JUSTIFY BELOW			
<input type="checkbox"/> PREHISTORIC	<input type="checkbox"/> ARCHEOLOGY-PREHISTORIC	<input type="checkbox"/> COMMUNITY PLANNING	<input type="checkbox"/> LANDSCAPE ARCHITECTURE	<input type="checkbox"/> RELIGION
<input type="checkbox"/> 1400-1499	<input type="checkbox"/> ARCHEOLOGY-HISTORIC	<input type="checkbox"/> CONSERVATION	<input type="checkbox"/> LAW	<input type="checkbox"/> SCIENCE
<input type="checkbox"/> 1500-1599	<input type="checkbox"/> AGRICULTURE	<input type="checkbox"/> ECONOMICS	<input type="checkbox"/> LITERATURE	<input type="checkbox"/> SCULPTURE
<input type="checkbox"/> 1600-1699	<input type="checkbox"/> ARCHITECTURE	<input type="checkbox"/> EDUCATION	<input type="checkbox"/> MILITARY	<input type="checkbox"/> SOCIAL/HUMANITARIAN
<input type="checkbox"/> 1700-1799	<input type="checkbox"/> ART	<input type="checkbox"/> ENGINEERING	<input type="checkbox"/> MUSIC	<input type="checkbox"/> THEATER
<input checked="" type="checkbox"/> 1800-1899	<input type="checkbox"/> COMMERCE	<input type="checkbox"/> EXPLORATION/SETTLEMENT	<input type="checkbox"/> PHILOSOPHY	<input type="checkbox"/> TRANSPORTATION
<input type="checkbox"/> 1900-	<input type="checkbox"/> COMMUNICATIONS	<input checked="" type="checkbox"/> INDUSTRY	<input type="checkbox"/> POLITICS/GOVERNMENT	<input type="checkbox"/> OTHER (SPECIFY)
		<input type="checkbox"/> INVENTION		

SPECIFIC DATES 1875

BUILDER/ARCHITECT

STATEMENT OF SIGNIFICANCE

The Solomon Warner House and Mill represented Tucson's earliest industrial development.

Solomon Warner (1811-1890) began working his way west in 1837 and arrived in California in 1849. Shortly thereafter he went to Panama and Nicaragua. He returned to California in 1853 and moved to Yuma in 1855.

As a stonemason, Warner helped to build Fort Yuma but soon decided to go into the retail business in Tucson, where he and his partner opened the first Anglo general store in that community. The business prospered and Warner began to deal in real estate and construction.

In 1875 Warner built a flour mill by Sentinel Peak, using water from the Santa Cruz River. The house, built at the same time, probably served as quarters for mill employees. In 1884 he built a dam to control the flow of water to the mill and created a 300 acre reservoir which he stocked with fish. The little lake attracted numerous water birds and became a favorite recreation site for Tucson citizens. Subsequent owners turned it into a resort in 1898. The lake was destroyed when the 10 ft. dam broke in a flood. Near the flour mill, Warner built a 3-stamp mill in 1879 to process his own ore as well as to do contract work.

During the depression years of the 1880s, Warner was forced to sell most of his property. He died a poor man in 1899 but his many successful business ventures during his first 20 years in Tucson had contributed a great deal to the economic life of the community. He had also been active in the political life of the area, holding various county offices from time to time.

9 MAJOR BIBLIOGRAPHICAL REFERENCES

Tucson Historic Sites Tucson Historic Sites Committee. 1969

Hayden Files. AZ Historical Foundation Tempe, Arizona
 Historic Architecture in Tucson Historic Preservation Consultants
 Report 1969

10 GEOGRAPHICAL DATA

ACREAGE OF NOMINATED PROPERTY 5.14

UTM REFERENCES

A	1 2	5 10 11 4 0	3 5 6 4 0 2 0	B			
	ZONE	EASTING	NORTHING		ZONE	EASTING	NORTHING
C				D			

VERBAL BOUNDARY DESCRIPTION

T 14 S, R 13 E, Sec. 14,
 Parcel 116-21-3500 (.84 acres),
 Parcel 116-21-3510 (.30 acres),
 Parcel 116-22-0010 (4.0 acres).

LIST ALL STATES AND COUNTIES FOR PROPERTIES OVERLAPPING STATE OR COUNTY BOUNDARIES

STATE	CODE	COUNTY	CODE
STATE	CODE	COUNTY	CODE

11 FORM PREPARED BY

NAME / TITLE

Mariorie Wilson, Historian

ORGANIZATION

Arizona State Parks Board

STREET & NUMBER

1688 West Adams

CITY OR TOWN

Phoenix

DATE

TELEPHONE

(602) 271 4174

STATE

Arizona

12 STATE HISTORIC PRESERVATION OFFICER CERTIFICATION

THE EVALUATED SIGNIFICANCE OF THIS PROPERTY WITHIN THE STATE IS:

NATIONAL STATE LOCAL

As the designated State Historic Preservation Officer for the National Historic Preservation Act of 1966 (Public Law 89-665), I hereby nominate this property for inclusion in the National Register and certify that it has been evaluated according to the criteria and procedures set forth by the National Park Service.

STATE HISTORIC PRESERVATION OFFICER SIGNATURE

Dorothy H. Hall

TITLE

Alternate State Historic Preservation Officer

DATE

4-14-76

FOR NPS USE ONLY

I HEREBY CERTIFY THAT THIS PROPERTY IS INCLUDED IN THE NATIONAL REGISTER

DATE

DIRECTOR, OFFICE OF ARCHEOLOGY AND HISTORIC PRESERVATION

ATTEST:

DATE

KEEPER OF THE NATIONAL REGISTER

Military Plaza

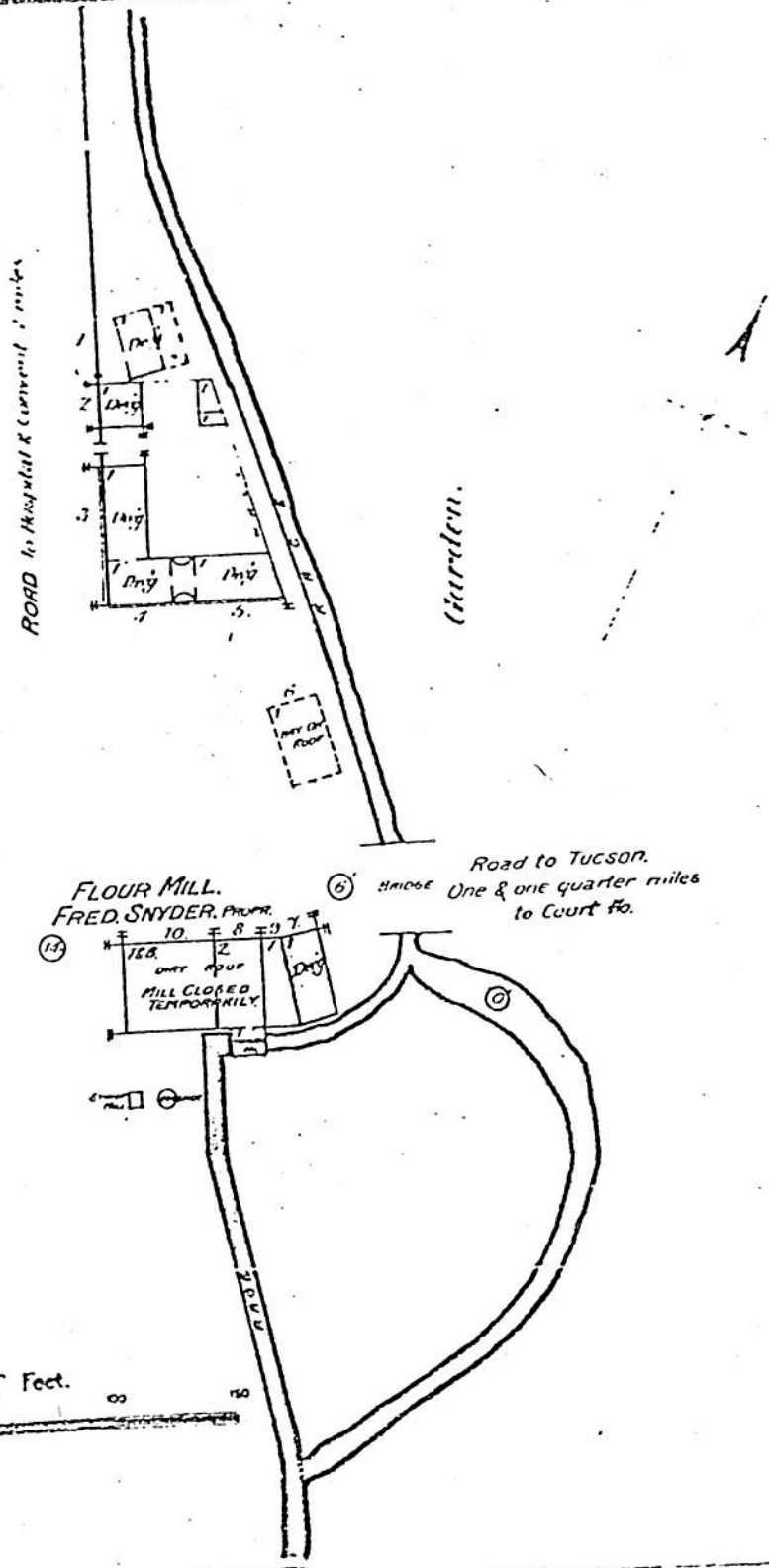

1
2
3
4
5
6
7
8
9
10
11
12
13
14
15
16
17
18
19
20
21
22
23
24
25
26
27
28
29
30
31
32
33
34
35
36
37
38
39
40
41
42
43
44
45
46
47
48
49
50

1
2
3
4
5
6
7
8
9
10
11
12
13
14
15
16
17
18
19
20
21
22
23
24
25
26
27
28
29
30
31
32
33
34
35
36
37
38
39
40
41
42
43
44
45
46
47
48
49
50

UNITED STATES DEPARTMENT OF THE INTERIOR
NATIONAL PARK SERVICE

NATIONAL REGISTER OF HISTORIC PLACES PROPERTY MAP FORM

FOR NPS USE ONLY
RECEIVED NOV 17 1975
DATE ENTERED

SEE INSTRUCTIONS IN HOW TO COMPLETE NATIONAL REGISTER FORMS
TYPE ALL ENTRIES -- ENCLOSE WITH MAP

1 NAME

HISTORIC

Solomon Warner House and Mill
AND/OR COMMON

2 LOCATION

CITY, TOWN

350 South Grande Ave., Tucson

—VICINITY OF

COUNTY

Pima

STATE

Arizona

3 MAP REFERENCE

SOURCE Sanborn Fire Map

SCALE

DATE 1883

4 REQUIREMENTS

TO BE INCLUDED ON ALL MAPS

1. PROPERTY BOUNDARIES
2. NORTH ARROW
3. UTM REFERENCES

UNITED STATES DEPARTMENT OF THE INTERIOR
NATIONAL PARK SERVICE

NATIONAL REGISTER OF HISTORIC PLACES
PROPERTY MAP FORM

NPS USE ONLY
RECEIVED NOV 17 1975
DATE ENTERED

SEE INSTRUCTIONS IN HOW TO COMPLETE NATIONAL REGISTER FORMS
TYPE ALL ENTRIES -- ENCLOSE WITH MAP

1 NAME

HISTORIC

Solomon Warner House and Mill

AND/OR COMMON

2 LOCATION

CITY, TOWN

____ VICINITY OF

COUNTY

STATE

350 South Grande Ave., Tucson

Pima

Arizona

3 MAP REFERENCE

SOURCE USGS

SCALE 1:24000

DATE 1971

4 REQUIREMENTS

TO BE INCLUDED ON ALL MAPS

1. PROPERTY BOUNDARIES
2. NORTH ARROW
3. UTM REFERENCES

GPO 892-452

INT:2427-74

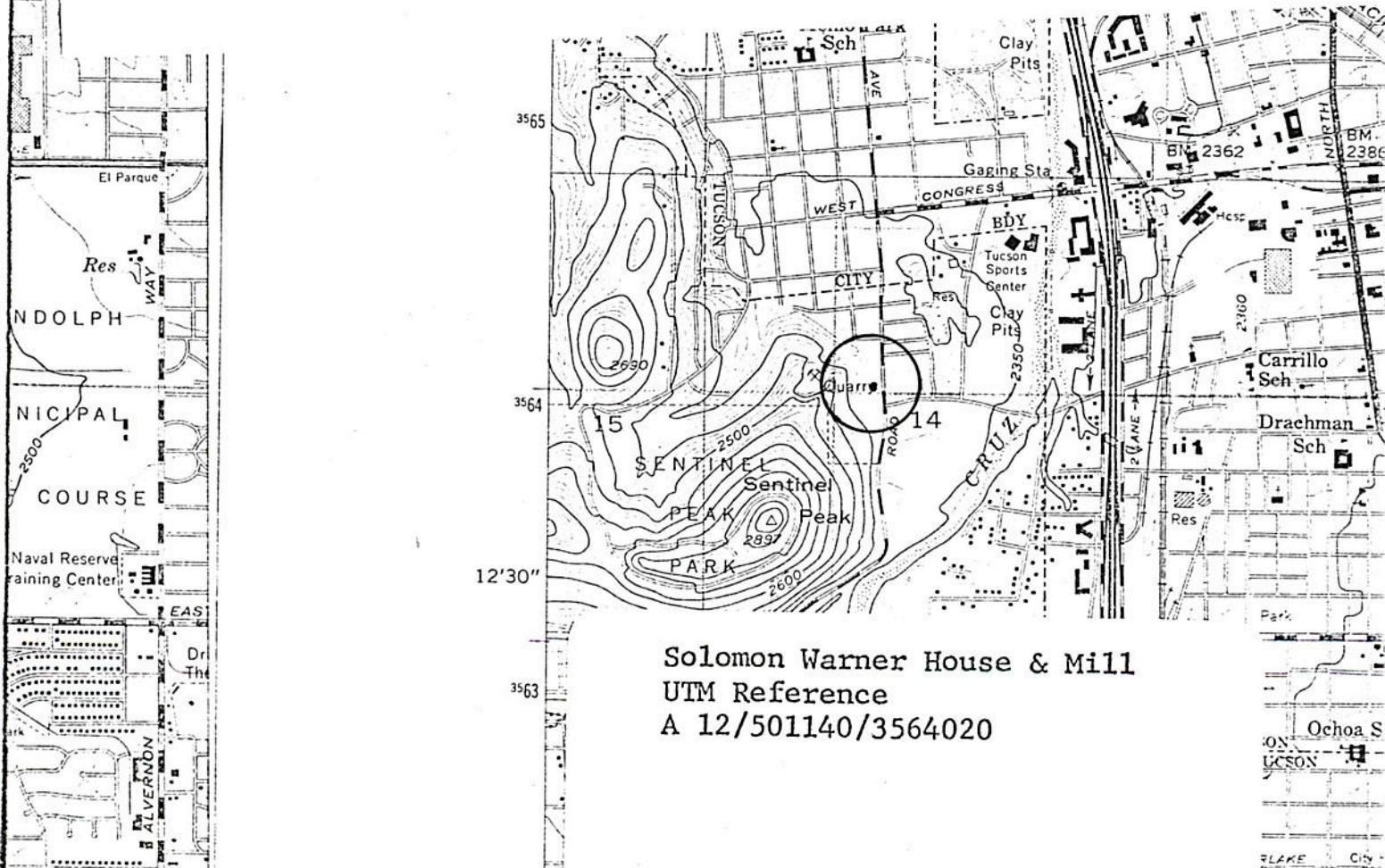

Solomon Warner House & Mill
UTM Reference
A 12/501140/3564020

UNITED STATES DEPARTMENT OF THE INTERIOR
NATIONAL PARK SERVICE

NATIONAL REGISTER OF HISTORIC PLACES PROPERTY PHOTOGRAPH FORM

FOR NPS USE ONLY
RECEIVED NOV 17 1975
DATE ENTERED

SEE INSTRUCTIONS IN HOW TO COMPLETE NATIONAL REGISTER FORMS
TYPE ALL ENTRIES -- ENCLOSE WITH PHOTOGRAPH

1 NAME

HISTORIC

Solomon Warner House and Mill
AND/OR COMMON

2 LOCATION

CITY, TOWN

350 South Grande Ave., Tucson

—VICINITY OF

STATE
Arizona

COUNTY
Pima

3 PHOTO REFERENCE

PHOTO CREDIT

Arizona State Parks Board

DATE OF PHOTO

NEGATIVE FILED AT Arizona State Parks Board

4 IDENTIFICATION

DESCRIBE VIEW, DIRECTION, ETC. IF DISTRICT, GIVE BUILDING NAME & STREET

Warner House

Looking west

PHOTO NO. 1

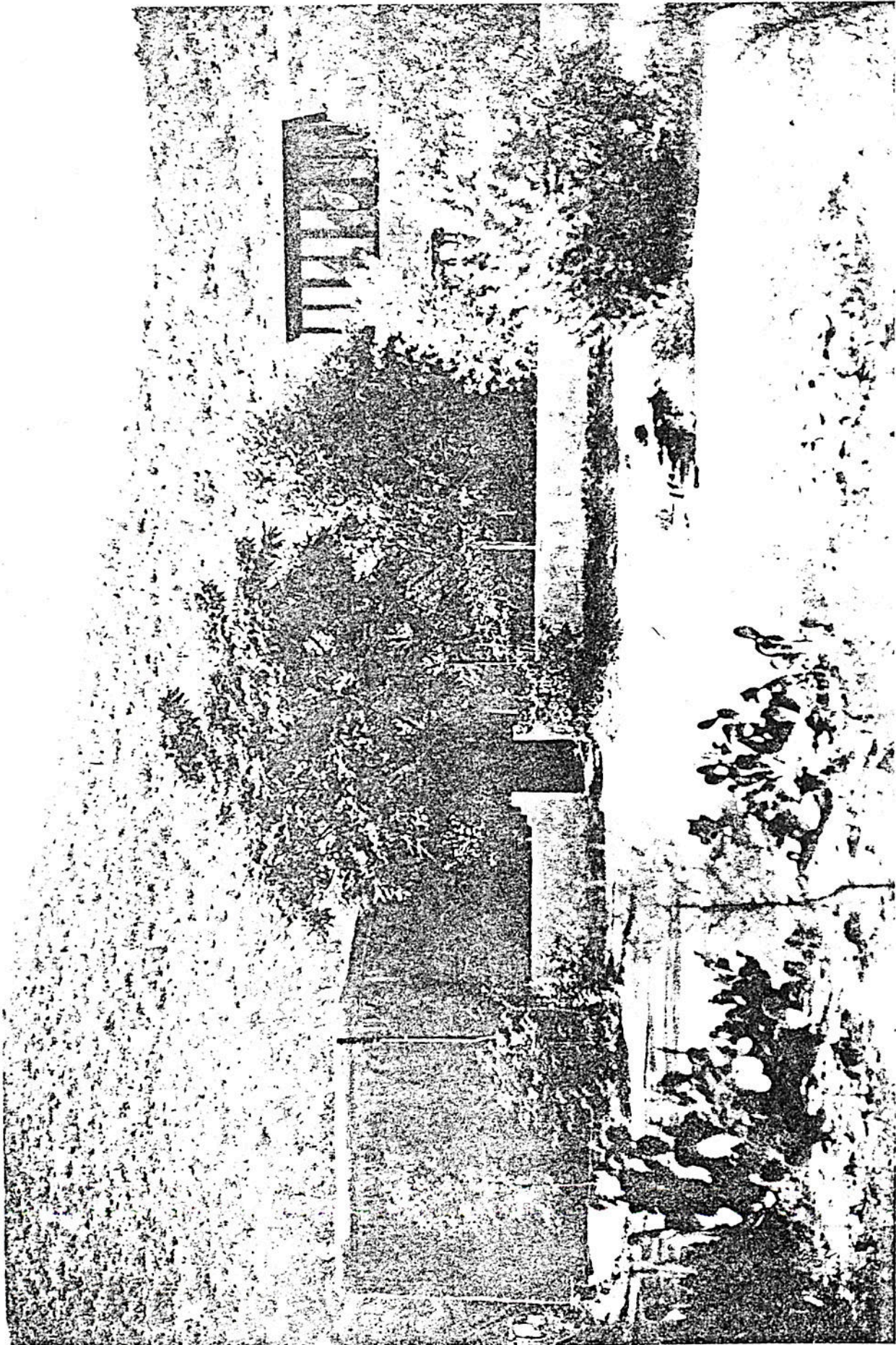

UNITED STATES DEPARTMENT OF THE INTERIOR
NATIONAL PARK SERVICE

NATIONAL REGISTER OF HISTORIC PLACES PROPERTY PHOTOGRAPH FORM

FOR NPS USE ONLY

RECEIVED NOV 17 1975

DATE ENTERED

SEE INSTRUCTIONS IN HOW TO COMPLETE NATIONAL REGISTER FORMS
TYPE ALL ENTRIES -- ENCLOSE WITH PHOTOGRAPH

1 NAME

HISTORIC

Solomon Warner House and Mill
AND/OR COMMON

2 LOCATION

CITY, TOWN

350 S. Grande Ave., Tucson

—VICINITY OF

STATE

Arizona

COUNTY

Pima

3 PHOTO REFERENCE

PHOTO CREDIT

Arizona State Parks Board

DATE OF PHOTO

Sept. 1975

NEGATIVE FILED AT

Arizona State Parks Board

4 IDENTIFICATION

DESCRIBE VIEW, DIRECTION, ETC. IF DISTRICT, GIVE BUILDING NAME & STREET.

Looking northeast

PHOTO NO. 2



UNITED STATES DEPARTMENT OF THE INTERIOR
NATIONAL PARK SERVICE

NATIONAL REGISTER OF HISTORIC PLACES PROPERTY PHOTOGRAPH FORM

FOR NPS USE ONLY	
RECEIVED	NOV 17 1975
DATE ENTERED	

SEE INSTRUCTIONS IN HOW TO COMPLETE NATIONAL REGISTER FORMS
TYPE ALL ENTRIES -- ENCLOSE WITH PHOTOGRAPH

1 NAME

HISTORIC

Soloman Warner House and Mill

AND/OR COMMON

350 South Grande Avenue

2 LOCATION

CITY, TOWN

Tucson

— VICINITY OF

Arizona

COUNTY

Pima

3 PHOTO REFERENCE

PHOTO CREDIT

Arizona State Parks Board

DATE OF PHOTO

Sept. 1975

NEGATIVE FILED AT

Arizona State Parks Board

4 IDENTIFICATION

DESCRIBE VIEW, DIRECTION, ETC. IF DISTRICT, GIVE BUILDING NAME & STREET

Warner mill foundations - looking east

PHOTO NO.

3

