



- PHOTOGRAPHIC NUMBER & DIRECTION
- ◇ CONTRIBUTING RESOURCES
- ◆ NON-CONTRIBUTING RESOURCES

**CONTRIBUTING HISTORIC RESOURCES**

**Buildings**

- 01. *Enchanted Castle & Magic Stairs* | *Tower of Zogog* | *Wizards Tower*
- 02. *Fairy Queen's Magic Grotto*
- 03. *Trolodyte's Cavern* | *Georges House & Rabbit Hole*
- 04. *The Adobe House* | *Frank and Rose's Adobe House*

**Structures**

- 05. *Shrine of the Spirit of Peace*
- 06. *Temple of the Fairies*
- 07. *Fairy Dell* | *Penny Land*
- 08. *Caves of Thor*
- 09. *Canyon of the Writhing Serpent Monster*
- 10. *Mystic Pool* | *Pool of Peace*
- 11. *Enchanted Garden*
- 12. *Dragon Gate* | *Dragons Teeth*
- 13. *George's Storybook Display*
- 14. *Magic Bench*
- 15. *Magic Tower*
- 16. *Tall Fairy House*
- 17. *Bunny Land*
- 18. *Gnome Village*
- 19. *Frog Ponds*
- 20. *Bottomless Pitt*
- 21. *Eye of the Band*
- 22. *Amphitheater and Stage*
- 23. *Outhouse*
- 24. *Garden*

**Objects**

- 25. *Georges Tools*

**Sites**

- 26. *The Wonderland Theater*

**NON-CONTRIBUTING RESOURCES**

**Buildings**

- 27. *Bathroom Building*
- 28. *Ticket Booth and Concession Stand*

**Structure**

- 29. *Magic Room Ramada*
- 30. *Witch's Cauldron*

**Objects**

- 31. *Magic Carpet Golf Statue, Castel*
- 32. *Magic Carpet Golf Statue, Hut*
- 33. *Magic Carpet Golf Statue, Ghosts*
- 34. *Magic Carpet Golf Statue, Spider*

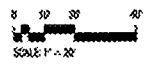
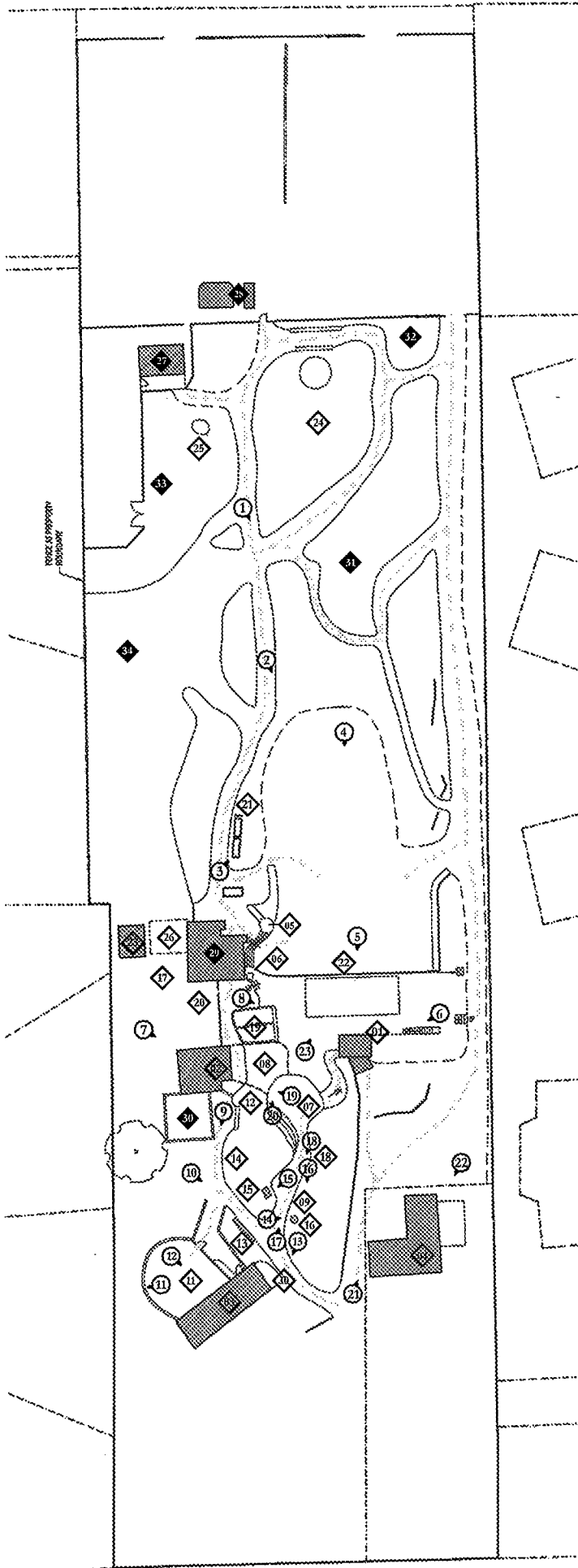

PROPERTY OF PROB.

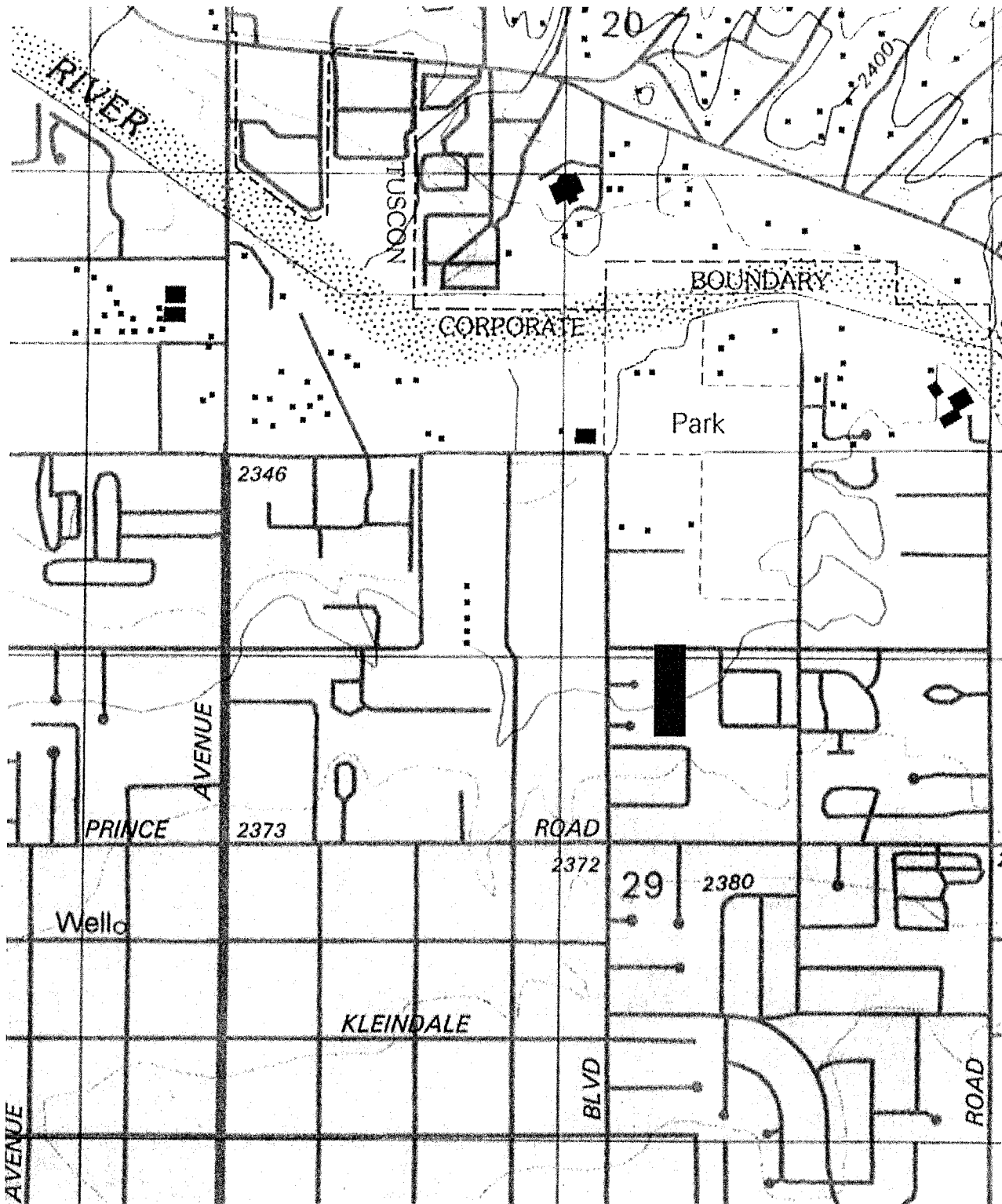

VALLEY OF THE MOON HISTORIC DISTRICT

2544 East Allen Road | Tucson, Arizona 85719  
 Parcel 112-01-0340 and 112-01-0550



Kilometers



Miles

District Location



Valley of the Moon  
Name of Property

Pima, Arizona  
County and State

**Previous documentation on file (NPS):**

preliminary determination of individual listing (36 CFR 67 has been requested)  
 previously listed in the National Register  
 previously determined eligible by the National Register  
 designated a National Historic Landmark  
 recorded by Historic American Buildings Survey # \_\_\_\_\_  
 recorded by Historic American Engineering Record # \_\_\_\_\_  
 recorded by Historic American Landscape Survey # \_\_\_\_\_

**Primary location of additional data:**

State Historic Preservation Office  
 Other State agency  
 Federal agency  
 Local government  
 University  
 Other  
Name of repository: Arizona Historical Society

Historic Resources Survey Number (if assigned): \_\_\_\_\_

**10. Geographical Data**

**Acreage of Property** 2.3  
(Do not include previously listed resource acreage.)

**UTM References**

(Place additional UTM references on a continuation sheet.)

1	<u>12</u> Zone	<u>506193</u> Easting	<u>3571005</u> Northing	3	<u>12</u> Zone	<u>506242</u> Easting	<u>3570814</u> Northing
2	<u>12</u> Zone	<u>506243</u> Easting	<u>3571006</u> Northing	4	<u>12</u> Zone	<u>506197</u> Easting	<u>3570813</u> Northing

**Verbal Boundary Description** (Describe the boundaries of the property.)

The boundaries of the District correspond with the boundaries of Pima County tax parcel numbers: Parcel 112-01-0340 and 112-01-0550 in Section 29, Town: 13.0, Range: 14.0E. The district is located mid-block with the entrance located at 2544 East Allen Street.

**Boundary Justification** (Explain why the boundaries were selected.)

Valley of the Moon Historic District boundaries reflect the original property boundaries as purchased by George Phar Legler in 1923. The 2.3-acre property has remained intact and contains all historic resources associated with the District.

**11. Form Prepared By**

name/title Demion Clinco  
organization Tucson Historic Preservation Foundation date March 2010  
street & number PO Box 40008 telephone \_\_\_\_\_  
city or town Tucson state AZ zip code 85717  
e-mail \_\_\_\_\_

Valley of the Moon  
Name of Property

Pima, Arizona  
County and State

---

### Additional Documentation

---

Submit the following items with the completed form:

- **Maps:** A **USGS map** (7.5 or 15 minute series) indicating the property's location.
- **Sketch Map** - *Base map provided by Burns Wald-Hopkins Shambach Architects, Tucson, AZ.*
- **Continuation Sheets**
- **Additional items:** (Check with the SHPO or FPO for any additional items.)

---

### Photographs:

---

Submit clear and descriptive photographs. The size of each image must be 1600x1200 pixels at 300 ppi (pixels per inch) or larger. Key all photographs to the sketch map.

Name of Property: Valley of the Moon Historic District  
City or Vicinity: Tucson  
County: Pima County  
State: AZ  
Name of Photographer: Demion Clinco  
Date of Photographs: 1 April 2010  
Location of Original Digital Files: 230 East 23<sup>rd</sup> St., Tucson, AZ 85713

Photo #1 (AZ\_PimaCounty\_ValleyOfTheMoonHD\_0001)  
Main waling path trees, camera facing north.

Photo #2 (AZ\_PimaCounty\_ValleyOfTheMoonHD\_0002)  
View of Tower of Zogog north elevation, camera facing south.

Photo #3 (AZ\_PimaCounty\_ValleyOfTheMoonHD\_0003)  
Shrine of the Spirit of Peace, camera facing northeast

Photo #4 (AZ\_PimaCounty\_ValleyOfTheMoonHD\_0004)  
Tower of Zogog, Stage and Aphiteater, camera facing south.

Photo #5 (AZ\_PimaCounty\_ValleyOfTheMoonHD\_0005)  
Tower of Zogog and Stage, camera facing southeast.

Photo #6 (AZ\_PimaCounty\_ValleyOfTheMoonHD\_0006)  
Tower of Zogog, east elevation, camera facing west.

Photo #7 (AZ\_PimaCounty\_ValleyOfTheMoonHD\_0007)  
Fairy Queen's Magic Grotto, north façade (left) and west elevation (right), camera facing southeast.

Photo #8 (AZ\_PimaCounty\_ValleyOfTheMoonHD\_0008)  
Frog Ponds detail, camera facing east.

Photo #9 (AZ\_PimaCounty\_ValleyOfTheMoonHD\_0009)  
Magic Bench, camera facing south.

Photo #10 (AZ\_PimaCounty\_ValleyOfTheMoonHD\_0010)  
George's Storybook Display, camera facing southeast.